THE LOWELL DAILY SUN.

VOL. XX. NO. 71. LOWELL, MASS., FRIDAY, NOVEMBER 24, 1893. PRICE ONE CENT

FIRST EDITION

2 O'CLOCK

For later telegraphic and local news see 5 o'clock edition.

"MANY A WEEP."

TOUCHING ALLUSION TO THE CLASSIC SHADES OF PELHAM.

A Case in Court Where Tears Were Shed in Profuse Quantity—A Tale of Alleged Neglect by a Young Married Man.

Of all the cases that were ever heard in the police court, one this morning beats all previous records, beats them "hands down."

George Kenniston of Pelham was in for non-support of his minor child.

George and his wife are what may be termed a young couple of perhaps "the love in a cottage" species.

George worked off and on as a porter at the American house and a farmer at Pelham.

His business or profession brought him $3.50 per week, and of this $2 he claimed went to the support of his wife and child.

The wife claimed differently George is the young man who called for divine protection yesterday when arrested.

Today, while before Judge Hadley he sobbed sadly, while tear after tear chased downed his beardless face.

Judge Hadley say: You must cease your dallying in the classic shades of Pelham. You must acquire some practical ideas, and realize that sentiment and country air, while they are good in their way, will not furnish you with bread and butter.

The allusion to the shades of dear old Pelham evidently aroused the weeping George to a sense of what was going on, for he ceased his sobbing and entered into an argument with the court.

The latter ordered him to be placed on probation on the condition that he went to work and support his wife. The decision of the court touched George and once more the button on the "fountains of his soul" was pressed.

Then there was the duece to pay. George's mother, presumably, who was sitting among the spectators, started off in a hysterical fit of crying while nearly every woman present joined in on the chorus, and a man in the corner with a huge bandanna dried his fast filling eyes. Officer Donaldson conducted a few of the weeping out of court and on their return, George came in for an endearing kiss.

The next case was that of Margaret Lynch, a young girl charged with drunkenness. In this case, the weeping of the defendant's younger sister was to be pitied rather than ridiculed. Officer Donaldson was obliged to almost carry the little girl out, so great was her grief. Margaret was sent to the Lancaster Industrial school for girls.

There were 14 drunks.

A number of juvenile cases were also on trial.

The case of Frank Howarth for cruelty to a horse was continued.

ADDITIONAL LOCALS.

The Pythian Sisters had a well attended meeting last evening and completed arrangements for a fair to be held in Post 120 hall on next Tuesday evening.

John Young, the bargain merchant at 111 Central street, wants the people to give him a call tomorrow, and see his hard times prices on good, standard, fresh goods. He promises to save you money.

Comrade Morton N. Peabody of Post 185 has an interesting relic in his possession. It is an official receipt dated May 27, 1861, and signed by Gov. John A. Andrew in acknowledgement of supplies of shirts, pillows, sugar, etc., for the troops received from the ladies of Lowell.

Notwithstanding the fact that J. L. Chalifoux has eighty employes on his pay roll, he was not able last Saturday to wait upon all who wished to buy. This unusually large crowd was due to the remarkable values which the purchase of the best part of the stock of the bankrupt firm of Stack Bros. permitted him to offer. There are n any good bargains left yet.

The young men of the Worthen Street Baptist church met in the church vestry, Tuesday night, and formed a debating club for the winter season. Rev. Mr. Robateau was chosen president; Mr. Bean, vice president; Mr. Staples, secretary; and Mr. Stevens, treasurer. The organization has 20 members, and will probably increase in membership shortly. On next Tuesday evening the first debate will be held on the subject: "Resolved, that license is a benefit to the city of Lowell." On affirmative, Messrs. Fred Wilson, Albert Wilson and Walter Carr will speak, and on the negative, Messrs. Wiggin, Griffin and Armstead.

Searching For Clews.

Detectives from Worcester were in this city yesterday and held a conference with Inspectors Laflamme and Allen relative to the recent robbery at the American house. It seems that a robbery was committed at the Bates house in Worcester, a few days ago, and from the nature of both robberies, it would seem that the same parties were engaged in each. The register of the Bates house for last Tuesday was compared with that of the American house, but no clue was obtained, by this means.

An Honest Ring.

There's an honest ring about the "ads" of a house where goods are found to be just as represented. For particulars see New York Cloak and Suit Co.'s "ad."

ACRIMONIOUS

To Say the Least Were the Caucuses.

REPUBLICANS HAD A TUSSLE WITH KANGAROO.

It Developed Many Surprises Along the Line.

The republicans held their primaries in the ward rooms last night, and those in which the Australian ballot was used were unusually lively.

But after the ballots for aldermen had been counted there was an unusually large amount of kicking, and the opinion was freely expressed that the Australian is not the ideal way to choose delegates to a convention or expressing the preference of the ward for an aldermanic candidate.

The A. P. A., is supposed to have taken a hand in ward politics and in several instances it showed itself but not to any strength, although the reported vote for the A. P. A., was not so much the expression of the voters in favor of the religious body as the fact that the men supposed to run under the patronage were the best known men on the ticket.

At no preceding caucuses were the ballots so completely made up of unknown men, the Australian ballot permitting any aspirant to go into caucus and bid for a nomination. The new way also brought into notice a ticket of light men, few real estate tax payers evincing any special interest in the outcome.

In Ward Two the excitement through the evening was intense and on the streets in the vicinity were knots of men who were concocting schemes to down candidates.

The crowd was a big one from the time the polls opened at 4 p. m., until they closed at 9 p. m. In the first place there was a tussle over the chairmanship and Daniel H. Varnum, who has been chairman of caucuses for the past generation was superseded by Arthur H. Cluer, Counters, checkers and W. M. Sawyer and Harry E. Shaw were chosen as clerks. Before the ballots were distributed Councilman Scott made a kick in a righteous cause, and the sentiment of the ward seemed to be on his side although the votes were against him. It was understood that George C. Evans, the present ward alderman, would run for alderman-at-large and that Councilman Scott would be the choice for ward alderman. But the schemers of the ward who want to use a man worked in George E. Stanley as alderman at-large, and so Evans was relegated to the list of ward aldermen. The howl was a vigorous one and everyone declared that the tricksters in the ward had made Scott their victim. But the voters today are asking, "What scheme is on foot that George Stanley is to take a hand in?" The A. P. A. had a ticket, it was very evident, but the men had not the confidence of the voters.

In Ward Three Frank Dunlap beat John C. Wilson in the aldermanic contest. As usual in this ward the proceedings were of little interest.

Ward Four developed the A. P. A, to a big extent and Fred Woodies had a narrow squeak in getting a renomination for the school committee. In the councilmanic fight also the religious element showed their hand.

The Ward Five caucus was very exciting and there was a bitterness of feeling among the prominent workers. "Old Hundred" Hayes made a speech in which he referred to the recent "stabbing in the back" which he received and then forgave all his enemies and asked them to vote the republican ticket on election day. At the request of Councilman O'Sullivan he withdrew the latter's name as a councilmanic candidate but the caucus with a loud voice said "no" and Mr. O'Sullivan was placed on the ticket. It is said that the A. P. A. members were distinguished by voting a narrow ballot and C. C. Hartwell kept track of the names of men who appeared to vote this ticket.

A big feature of the caucus in Ward Six was the raising of $75 in a few minutes, to put down illegal voting. Hon. G. F. Richardson made an address on the necessity of circumventing fraud, and E. B. Conant, W. F. Wilder and L. T. Trull were appointed a committee to handle the funds.

The caucuses unanimously adopted resolutions relating to the alleged tampering of ballots in Ward Five, and the arrests for illegal voting in Ward Six, and winding up as follows:

Whereas, It is notorious that other grave frauds were committed at the last municipal and state elections, and there is reason to apprehend that smart practices will be resorted to at the approaching election, and it is believed that by a united, immediate and determined effort on the part of all good citizens, of all parties having at heart the preservation of the purity of the ballot, that this great evil can be averted; now

Therefore it is resolved, And the expression of this meeting that it is in full sympathy with every effort made to prevent corrupt practices in naturalization, registration and voting, and it is recommended that vigorous and immediate measures be taken to detect and punish offenders against the election laws, with a view to securing an honest election and an honest count.

The detailed proceedings in the wards are given as follows:

Ward One.

At the opening of the caucus L. D. Hunt was chairman and Clarence Dana, secretary. Alderman Choate was opposed by Joseph E. Potter, each with a full list of delegates. Mr. Choate won, 87 to 67. The complete ticket is as follows:

Delegates.—August H. Jean, D. W. Bugbee, William H. Woodies, Claudius B. Bugbee, Geo. F. Pond, Frank E. Butler, Augustus M. Ricker, Thomas Don, George W. Colnock, Abram Coffin, Walter B. Hunt, Wilbert E. Brown.

City committee.—Albert Dege, Clarence M. Dunn, Henry O. Dexter, F. W. Tinker, E. S. Sherwood, A. J. Bixby.

Common council.—I. Warren Bisbee, James S. Tryon, George F. Osgood, Alvan E. Joy.

School committee, Bert T. Stevenson.

Ward Two.

The following delegates to the convention were chosen by acclamation: Isaac Tinker, George H. Marston, Harry Swann, George C. Evans, Henry Miller, George E. Stanley, Frank Scott, Oscar E. Warren, William Hounsell, George E. Putnam, Edwin S. Eastman. Total number of ballots cast 730.

There were 16 candidates for the city committee for two years, of which the following six were elected: Arthur H. Cluer, Charles A. Dana, Geo. E. Putnam, John H. McAlvin, Cleveland J. Cheney, Jr., Francis W. Qua.

The vote on the remaining candidates was as follows: Alderman-at-large, George E. Stanley, 356, J. F. Puffer, 255.

Ward alderman, George C. Evans, 347; Allen T. Hodge, 46; Frank Scott, 205, Cleveland J. Cheney, 93.

Common council, George H. Tryder, 534; Charles H. Boisvert, 302, Fred W. Sanborn, 360, J. Henry Collins 354; Henry J. McAlvin, 328, Joseph C. Martel, 176; Laforest Beals, 221; William A. Arnold, 195. The first four were the successful candidates.

School committee, William D. Brown, 470; Oscar E. Warren, 100.

Ward Three.

The contest here was not very lively, but a fair crowd was in attendance. The results were as follows:

Chairman, Bill Turner; secretary, David Wilman. Delegates chosen, William Barber, Benjamin E. Dunklee, George A. Locke, William H. Penn, John G. Pihl, Clarence E. Willman, Joseph H. Ashworth, Peter Caddell, George Ensley, Henry Hatch, Jerome F. Manning, William Myers. The delegates favor Frank Dunlap as aldermanic candidate by a vote of 285 to 189 for J. C. Wilson and 9 for G. F. Stiles.

City committee.—H. P. Goodell, W. H. Penn, Anton W. Soderberg, D. B. Hardman, David Andrews, Walter Adler.

Common council.—John A. Brown, Carl G. Pihl, Alonzo Coburn, George B. Fullet.

School committee.—C. J. Wigren.

Ward Four.

The ward room was filled throughout the entire evening. Joseph Miller presided and Ex-Councilman Parkin acted as clerk. J. I. Smith wanted a committee of three to appoint a delegation; Arthur Salmon wanted a ballot; Richard Dobbins inquired if the caucus was to be a parlor affair, and wanted a list reported; Frank Weaver raised the point that it was contrary to the law; Mr. Dobbins' motion that a committee report a written list of candidates and post the same in the booths for direction of the voters was carried. Three tickets were in the field, one for Dickinson and Parkin, one for Charles Clapp, and the written one, and the first name was elected. The delegates will be:

Henry C. Howe, Chas. H. Burtt, J. B. Thomas, C. H. Warren, H. E. Green, R. W. Gates, E. D. Holden, G. A. Roper, James T. Smith, C. S. Livingston, S. C. Davis, Arthur F. Salmon.

The city committee elected was as follows: Moses F. Wynnn, W. G. Parkin, Marcus Wight, Isaac E. Watton, Fred A. Joy, E. T. Goward.

The vote on the council candidates was as follows: George E. Barclay, 604; W. L. Hills, 567; C. T. Killpatrick, 432; L. F. Kittredge, 477; E. Goward, 387; James T. Smith, 352; John T. McCoy, 216. The first four were the nominees, Mr. Kittredge being the only new one.

The school committee, Royal Mansfield, 371; Fred Woodies 394.

Ward Five.

Joseph Smith was nominated for chairman, but was defeated by Walter Coburn. G. W. Brothers was secretary. The result of the balloting was as follows:

City committee.—Fred Lawton, Eugene J. Dennison, S. F. Bulkley, Arenzo Smith, A. G. Swapp, L. P. Turcotte.

Delegates to the convention.—C. H. Allen, Sam Chapin, C. H. Hanson, J. G. Hill, R. M. Boutwell, Joseph Smith, Walter Coburn, Arthur Staples, E. E. Dennison, Robert Seaton, W. H. I. Hayes.

The vote on the common council candidates was as follows: C. H. Noble, 216; James O'Sullivan, 204, Fred Bosquet, 215; John Oliver, 236. There was an opposition ticket which gave Fred M. Burroughs 120, D. H. Laporte 124, and Eben James 115. Mr. Oliver was on both tickets. Walter Coburn was unanimously nominated for the school board.

Ward Six.

The nominations were made from the floor in this ward, A. M. Chadwick presiding and L. H. Kileski being secretary.

The delegates chosen were: George F. Richardson, Ed. Ellingwood, W. H. White, W. F. Brown, L. T. Trull, W. H. Downs, C. C. Hutchinson, S. W. Huse, A. Leblanc, A. M. Chadwick, F. P. Putnam, W. F. Wilder, Frank Brown.

City committee.—A. M. Chadwick, L. H. Kileski, C. W. Whidden, H. K. Gates, F. J. Flemings, F. G. Hobbs.

Common council.—Frank E. Lee, James McDonald, Hector Turnbull and Edward R. Gardner. For school committeeman, W. H. Bagley.

Some Caucus Notes.

More acrimony was developed in the caucuses than for years past.

The ticket now indicated is alderman-at-large, Dickinson, Stanley; Choate, Evans, Dunlap, Parkin, Lovejoy and Westall. Disgruntled republicans predict that the convention on Monday night will bolt this ticket.

The republican convention will be a "cut and dried affair."

Fred Sanborn in Ward Two had a hard fight for the council nomination, because the story was circulated that he was not a true blue republican; the same story knocked William E. Gilmore out of a nomination in Ward Six.

Discussed the New Charter.

Politically speaking Ward Six has been "right in it" this year, for not only having in the vicinity of 20 councilmanic candidates, it boast of two active democratic clubs both of which have done valuable work in the interests of the party.

A meeting of the precinct one democratic club was held last evening at the club rooms on North street and some two hundred or more voters were present. The meeting was called to order by the president ex-Councilman McCarthy who lost no time in announcing the object of the meeting: to discuss the proposed city charter. It would be almost impossible to enumerate the speakers, for they were many and showed themselves remarkably well informed on the contents of the Smith and Westall creation. It is needless to state, that every one was opposed to the new charter in its present form. Among the councilmanic candidates who were present and addressed the meeting were Councilmen Benson and Robinson, Messrs. Charles Riley, Thomas E. O'Day, Thomas F. McKay, Dennis O'Neil, Cornelius E. Dugan, William F. Curtin and Timothy Houriban. Messrs. Riley and O'Day delivered stirring speeches on the evils which would arise from the adoption of the new charter, and their arguments were ably seconded by the other candidates. Shortly before adjournment Anthony Conway, candidate for alderman, arrived at the meeting and addressed those present.

After the business meeting a sort of social session was held at which all formality was abandoned and a very enjoyable time was had. Songs and recitations were delivered in a manner very creditable to the talent, while the audience was very appreciative. Messrs. Costello and Corrigan distinguished themselves as entertainers. Light refreshments were served during the social session, and the meeting adjourned shortly before midnight, with three cheers for the democratic ticket.

FUNERAL SERVICES.

The funeral of James Mulcahey, the man who was found dead in bed at his home on Concord street yesterday morning took place this afternoon from O'Donnell's undertaking room and was well attended. The remains were taken to the Immaculate Conception church where brief services were held. Interment was in the Catholic cemetery.

OUR THEATRES.

MUSIC HALL—"Beacon Lights" is proving itself the strongest sensational play of the season at this house, and its funny comedy is received nightly with screams of laughter. Only three more performances.

Sun House-Lot Contest.

☞For ballot and conditions see page 2.

The Following is the Result of the Vote Cast Up to Yesterday Noon:

William V. Meade, President Caucus Club	6792
Hugh McQuade, President, Young Men's Catholic Institute	5911
Edward M. Bowers, Pres. Lowell Reform Club	4228
J. P. Mahoney, Financial Secretary, Court Wamesit, A. O. F.	4220
J. F. McLoughlin, Pres. Clover Club	1453
S. P. O'Boyle, Rec. Sec. Immaculate Conception Temperance Society	1264
F. A. Carlson, Pres. Central Labor Union	1032
P. O'Neil, S. C. R. Court Middlesex, A. O. F.	1019
Murdock McKinnon, Pres. Atlantic Social Club	278
Thomas F. Connelly, Sec. Central Labor Union	237
E. P. McOsker, President Les Miserables	227
William Hodgson, Recording Secretary Merrimack Lodge, I. O. O. F.	219
James McLaughlin, C. R. Court General Shields	216
Dan. Gray, 158 Lakeview avenue, Pres. Coon Club	151
John S. Mayo, Senior Woodward Court City of Lowell, A. O. F.	150
M. J. Manning, President Mathew Temperance Institute	134
J. S. Lapierre, President St. Joseph	120
Thomas Leeson, Sr. Woodard, Court Merrimack, A. O. F.	112
Andrew Livingston, Chief Caledonian Club	108

HEAVY SUIT

Brought Against a Doctor By an Actor.

THE PHYSICIAN ALIENATED A WIFE'S AFFECTIONS.

And Suit is Brought for the Sum of $25,000.

BOSTON, Nov. 24.—Actor James Francis Neill has added another act to the domestic drama which began when he applied for a divorce from his wife, Annie Blancke, by suing Dr. DeForest W. Chase for $25,000 for alienation of his wife's affections. All the characters in the play are well known here, and the testimony which will be introduced at the trial will make the case a Boston sensation.

The wife in the case, Annie Blancke, is familiar to Bostonians as the Taggs of "The County Fair." The husband, James F. Neill, was last seen here in the leading role of "The Ensign," when presented last season, while the man accused of playing the villain and wrecking a happy married life, Dr DeForest W. Chase, is one of the city's best known physicians, with an office with his father, Horace Chase, in Hotel Pelham.

According to the story told, Mrs. Neill and Dr. Chase met while the lady was playing Taggs during the run at the Park theater in the early part of 1892. The two became very friendly, it is said. The piece closed its run on April 30, but Mrs. Neill did not leave town, remaining here, and, it is alleged, kept company with the young physician.

Dr. Chase's father was in Europe at the time, and it is claimed that the couple made the private office, off the doctor's reception room, their habitation.

The husband, Neill, was not here with his wife, but in his New York home he heard of the trouble and promptly took steps to investigate. The result was a suit for divorce in the New Yorks courts and the present suit for alienation of affections in the Boston courts.

The case will be tried in the United States circuit court, and will probably come up next Monday. Some of the witnesses will testify personally, while others will send depositions.

Mr. Neill's Complaint.

It was in the summer that rumors were afloat that Mrs. Neill's actions were being commented upon. While Mrs. Neill was playing in "The County Fair" some one acquainted the husband with the facts of the case, and he followed the different clues until he satisfied himself.

In the Boston suit he alleges that he is a citizen of New York, and that he wedded Mrs. Neill in Wilmington, Del., March 4, 1886.

He alleges that it was while he and his wife were living happily together that the defendant, well knowing here to be his wife, and wrongfully intending and contriving to injure him and to deprive him of her comfort, love, aid and society, maliciously and willfully enticed her to remove and remain from the complainant, her husband, and their home at Oakwood, Richmond county, N. Y., to Boston, about April 15, 1892; and enticed her to abide and continue in the companionship of the defendant from then to July 24, 1892.

For the above actions of the defendant Mr. Neill claims that he has suffered lasting distress and pain of body and mind to the extent of $25,000, which he seeks to recover.

Mrs. Neill In New York.

Mrs. Neill at the present time is with Sol Smith Russell, at Daly's theater, New York. She is extremely diminutive in stature, and a very attractive, though not handsome, person.

She created the part of Maud Chartier in "Barnes of New York," her husband playing in the same piece. She played Leone, the grown child, with Frederic Bryton in "Forgiven," also in the "Lights of London," at the Grand, and with other pieces. She is about 27 years of age.

James F. Neill is a competent actor, tall and very handsome. It is said that he almost worshipped the ground that his wife trod on, before he discovered her unfaithfulness.

Mrs. Neill is reported as saying to a friend recently: "I never knew how much I loved Jim until I lost him."

Insurance Company In Trouble.

BALTIMORE, Nov. 24. — Alexander H. Robertson, on behalf of Edward Austen, vice president of the American Casualty Insurance and Security company, filed a bill requesting that receivers be appointed. The bill states that the company is insolvent and owes $500,000, which it has no means of paying. Judge Dennis signed the bill, and appointed the Mercantile Trust and Deposit company of Baltimore and Edward Austen receivers.

Editor Must Pay $1000.

BOSTON, Nov. 24.—The jury in the case of Gougar vs. Mowton, on trial in the United States circuit court, returned a verdict of $1000 for the plaintiff. Mrs. Gougar sued Mowton for $10,000. She claimed that Mowton, who is the editor of the Attleboro Sun, published in his paper a libellous article reflecting on her.

Gets His Old Position.

WASHINGTON, Nov. 24. — Thomas J. Boynton of Vermont was yesterday appointed postoffice inspector in charge, at Boston. The division embraces the New England states. Mr. Boynton occupied the position under the former Cleveland administration, but resigned early in Mr. Harrison's term.

Furnished $5000 Bail.

BOSTON, Nov. 24.—Warren F. Putnam, ex-president of the Granite State bank of Exeter, N. H., appeared in the United States district court yesterday and furnished bail to the amount of $5000 for his appearance before the United States district court at Concord, N. H.

Must Die In Jail.

ALBANY, Nov. 24.—Governor Flower has refused to interfere in the case of Mrs. Annie Walden, who is dying in the penitentiary on Blackwell's island, where she is serving a life sentence for the murder of her husband.

Was a Granddaughter of Noah Webster's.

NEW YORK, Nov. 24.—Emily Ellsworth Ford, the widow of the late C. S. Ford, died yesterday. Mrs. Ford was the granddaughter of Noah Webster, was 68 years of age, and an authoress of considerable ability.

Death of Ex-Mayor Babbitt of Taunton.

TAUNTON, Mass., Nov. 24.—Ex-Mayor George H. Babbitt died yesterday afternoon, aged 74. He was mayor of the city for three years from 1874. He was the first sheriff of Bristol county appointed by any governor. He leaves one son, the present mayor of Taunton.

POLITICAL PROSPECTS.

RUMORS OF INTENDED CHANGE ON DEMOCRATIC TICKET.

No Confirmation of the Stories, However, Received—Aspirants for Councilmanic Honors Along the Line.

Mr. Senter has declined to run as a candidate for alderman. This will give the party an opportunity to smooth over the slight dissatisfaction that arose from the nomination of Mr. Senter. The city committee should meet and fill the vacancy if it really exists.

***

It is understood that Mr. Senter's position on the Lawrence corporation would prevent his strict attention to municipal duties, and that the office would not be compatible with the position which furnishes him with the necessary coin to get his bread and butter. Political honors are all right in one way, but they make a poor dish when one is hungry.

***

W. H. Bagley is nominated by the republicans for the school committee from Ward Six. His brother Charles N. Bagley, has been nominated by the democrats of Ward Three for aldermen. Should the Bagleys be elected they will be like the two Putters, Freeman W., and Stephen B., who have frequently been elected to office, the former as a republican, the latter as a democrat.

***

A correspondent writes a long communication to THE SUN, enumerating the many good qualities, the intelligence, and staunch democracy of Mathew Mansfield, candidate for the council from Ward One. Want of space prevents its publication.

***

The republican aldermanic ticket will probably be: Stanley and Dickinson, Ward 1 Choate, 2 Evans, 3 Dunlay, 4 Parkin, 5 Lovejoy, 6 Westall.

***

The Mail has a statement that William A. Read has left the democratic party on account of having been defeated as candidate for alderman. It was against his express wish that his name was put before the city committee and he thanked the meeting for nominating Dr. Johnson instead inasmuch as he would not accept the office.

***

John J. Ryan of Ward One is in the forefront of the councilmanic race in Ward One with prospects of winning. He has been prominent in Ward One politics for yeaas always working for registration and the success of the democratic ticket. P. J. O'Brien served faithfully in the council last year and deserves a re-election.

***

Mr. Dennis H. Kelley is making a lively canvass in Ward Five for councilmanic honors, and his friends predict success for him. Mr. Kelley is a resident of Pawtucketville, and is a bricklayer by trade.

***

Up in Ward One, Owen J. Callahan has a large number of friends who are anxious that he should be chosen to represent the wards interest in the common council.

***

The democratic candidates for councilmanic and school committee honors in all wards are requested to meet in Jackson hall at 2.30 o'clock Sunday afternoon to choose caucus officers and perfect other arrangements.

***

Dennis H. Kelly of Pawtucketville, is a candidate for the councilmanic nomination in Ward Five. He would make an efficient councilman.

***

The friends of Frank McMahon of Ward One, who is a candidate for councilmanic honors are hustling for him and intend to land him Monday evening. They request that all turn out for Mr. McMahon.

LOSING HIS GRIP.

Powderly's Adherents Defeated by Those of Secretary Hayes.

PHILADELPHIA, Nov. 24.—At the meeting of the general assembly of the Knights of Labor, the vote for general worthy foreman is taken as an indication of Powderly's strength.

There were two candidates for the place, Michael J. Bishop of Massachusetts, recognized as the candidate of the Hayes faction and those opposed to the master workman, and the present incumbent of the office, Hugh Cavanaugh of district assembly 48, Cincinnati. The election stood: Bishop, 25, and Cavanaugh, 21.

The Hayes forces again carried their candidate to victory when the election of a general secretary and treasurer was ordered, the vote standing: Hayes, 25; Martin, 21.

MELLO LOSES A SHIP.

The Javary and Her Crew at the Bottom of the Sea.

LONDON, Nov. 24.—The Brazilian legation in this city has received a dispatch from Rio Janeiro, dated yesterday, stating that the insurgent warship Javary had been sunk by the Nictheroy battery. The crew of the vessel went down with the ship.

The Javary was an iron turret ship of 3640 tons displacement. She was 240 feet long, 58 feet beam, and drew 11 feet 4 inches of water. Her engines were 2500 horse power. She carried four 21-guns, besides an auxiliary battery.

Cabinet Crisis Imminent.

ROME, Nov. 24.—The 18th session of the Italian parliament opened yesterday. The report of the Italian bank scandals presented to the deputies implicated many ministers. The cabinet was driven from the chamber by infuriated members. The president and ministers sat white-faced while a mob howled, cursed and heaped invective upon them. Acts of violence were done on every side. A cabinet crisis is imminent.

Thief Couldn't Scare Her.

PROVIDENCE, Nov. 24.—A thief called at Thomas Colden's grocery store in South Providence, and, finding a young woman clerk alone, seized a large ice pick and threatened to brain her if she did not give him $5. The young woman seized a handful of snuff, which she threw into his eyes, blinding him. She then called a policeman and had him arrested. He gave the name of Garde Hulifort, 35 years of age.

The Pope Is Feeble.

BERLIN, Nov. 24.—The Cologne Gazette is responsible for a report that the pope's physician is doubtful whether the pontiff will survive the winter, and that he is of the opinion that the end may come at any time.

No Opposition.

LONDON, Nov. 24.—The employers' liability bill passed its third reading in the house of commons without a division.

Twenty Pounds

Of the best granulated sugar for $1 to our tea and coffee customers; no delays; 5 teams delivering daily. The U. S. Tea Co, cor. Central and Prescott streets.

REVENUE

Some Objection to the Enlarged Free List.

AN INCOME TAX IS WIDELY FAVORED.

To Make Up Deficit in Tobacco and Liquor.

WASHINGTON, Nov. 24.—As the proposed tariff revision bill nears completion, and some of its provisions are beginning to be understood, the wing of the Democratic party which favored Mr. Cleveland's nomination and secured his election is already beginning to criticise the action of the majority of the committee. It maintains that the Chicago platform and promises made during the campaign were for a tariff for revenue only, and any system looking to protection was unconstitutional.

It does not believe in an enlarged free list and a corresponding cut of duties on articles produced from these raw materials. It holds that that is not a tariff for revenue, but is on the same line which the Republican party has been pursuing for years, and must necessarily result in a great loss of revenue, which must be made up by an income tax or some other extraordinary method.

The majority members of the committee, however, take the position that a tariff for revenue only is not the kind of a measure which the necessities of the country at this time require. If a bill as outlined by their critics, they say, was brought before the house, making radical changes in the leading schedules without some compensating reductions elsewhere, it would have the effect of not only disturbing, but seriously embarrassing many large industrial interests.

This course the Democrats of the committee are anxious to avoid. They have decided, however, to make some marked reductions on certain classes of articles, like pig iron, steel rails, structural iron and other articles in the metal schedule, which, they assert, have never been subject to the same reductions as other schedules. In the cotton and woolen schedules their proposed reductions, as in iron, are made to correspond with their free raw materials. This they hold can be done without seriously interfering with those industries. The committee will not determine on the rates on sugar, whisky, tobacco, beer, and an income tax, until it ascertains the amount of revenue which is to be raised.

The Income Tax.

The present feeling is not to increase the tax on whisky, tobacco and beer. It may put an additional 10 cents on whisky, making it $1. This, however, will not very much increase the revenue. Such is the opinion of Internal Revenue Commissioner Miller, who is opposed to any increase. If no increase in this direction is made, the committee will rely upon the income tax to make up any deficit.

They will be governed in a great measure by the views of Secretary Carlisle on all these internal revenue matters. It was supposed, if the tariff bill were reported to the house upon the assembling of congress, its consideration would be proceeded with forthwith. As the bill must be printed with the reports, a sufficient time must be allowed the representatives to examine it and prepare themselves for the discussion of its provisions.

Chairman Wilson intimates that he shall hurry the bill through as rapidly as possible, as no other bill will be allowed to interfere with it. How long it will take for reasonable discussion has not been determined, but it will hardly get under way before the holidays, and as consideration cannot therefore be resumed before early in January, at least six weeks or two months will be required to pass the bill.

To Be Divided.

A leading Democratic member of the committee on ways and means said that it had been proposed to divide the customs and internal revenue legislation into two bills—the first covering the subject of duties exclusively, and the second internal taxation and income tax. Under this plan the customs legislation will be passed upon first.

The internal revenue bill will then be held subject to modification in order to meet the conditions on the tariff bill. This will enable the committee to make up, by internal taxation, any loss of revenue through the enlarged free list and nominal duties on articles of manufacture.

Overcome by an Avalanche.

PARIS, Nov. 24.—A party of nine villagers, including the mayor and deputy mayor of the Alpine commune of Louvie-Loubiron, went in search of some stray flocks. The party was absent the entire day; when returning at 8 o'clock in the evening and passing beneath a steep mountain, they were engulfed by an avalanche, only one of the entire party escaping alive.

Tortured a Baby.

LAWRENCE, Mass., Nov. 24.—Mary F., aged 3 years, daughter of Frank J. Waite, died from blood poisoning, the result of an injury inflicted on the child by a boy who forced a stick into the child's body. The boy who did the work is 7 1-2 years old, and it is said that he has done like injury to other children. The authorities are puzzled as to what to do with him.

Placed on File.

NEWTON, Mass., Nov. 24.—George E. Mason, the boy who was arrested at West Newton on a charge of pilfering from the contribution boxes at the West Newton Unitarian church, was brought before Judge Kennedy for trial. On account of the youth of the offender and his previous good character the case was placed on file.

More Dynamite In Spain.

MADRID, Nov. 24.—A petard was exploded outside the residence of the secretary of the agriculture committee at Cajar last night. The house was badly damaged, but none of its occupants was hurt. Three anarchists have been arrested, charged with being the authors of the crime.

At the Eleventh Hour.

CHICAGO, Nov. 24.—State Attorney Kearns says that he has unearthed startling evidence that he thinks will enable him to secure the conviction of two men besides Coughlin, charged with complicity in the murder of Cronin. The names referred to have been divulged.

Not Credited In London.

LONDON, Nov. 24.—The rumor that the Marquis of Dufferin will be appointed British ambassador at Washington is not generally believed.

'Tis a Girl.

BERLIN, Nov. 24.—The wife of Count Herbert Bismarck gave birth to a daughter yesterday.

You'll find in our Boys' Department Kilt Overcoats with deep Capes, Kilt Ulsters, and natty little Reefers, to go with the Reefer and other fancy Suits, worn by Smallest boys, 3 years to 7.

For larger boys all the right kinds of Ulsters and Overcoats, of proper materials, and in proper shapes, for boys from 5 years to 18. These cost in the various sizes, from $4 to $17.

Two lots of Boys' all wool Suits, double breasted Jackets, with short trousers, sizes 5 years to 15, are marked down to-day from three dollars and a half to $2.50. The first lots for $2.50 are sold, these have been "put in" to take that place.

Your money back for boys' clothes that you don't like, the same as for men's.

—:o:—

PUTNAM & SON,

One-Price Clothiers,

Corner Central and Warren Streets.

What's in a Name?

Whenever the name of the

New York Cloak and Suit Co.,

Appears in print it means that it is a guarantee of absolute reliability; that it is followed by the strongest bargains offered at any time in **Cloaks and Furs** and that it offers only the very latest accepted styles at **Rock Bottom Prices.**

This Week's Leaders.

A jacket like cut made of Beaver Cloth and edged with Brown Russian Martin Fur, for $9.75, splendid value for the money.

For a leader in Skirt Jackets this week we will sell one lot at $12.50, made with full skirt, trimmed with Braid and edged with Fur, you cannot find one equal to it for less than $18.50. Be sure and ask to see it.

FURS.

Our immense stock of Furs embraces everything New and Stylish. Special values in Monkey, Astrachan, French Coney, and Seal Capes. Prices always guaranteed to be the lowest.

CARD.

—:THE:—

Tremont Tailoring Company,

427 Washington Street, Boston,

Respectfully invites you to call and inspect their Fall and Winter styles of SUITINGS, OVERCOATINGS, and Trouserings.

All the Newest Patterns in Scotch and English Suitings, Fine Black Diagonals and Cheviots constantly varying. No trouble to show goods.

☞ **We are makers for the Tremont Clothing Association.**

T. M. BOLTON, 130 Market Street, Gates' Block, Saddle and Harness Maker, Fine Repairing at the Lowest Rates.

NEWSPAPERARCHIVE®

NEWSPAPERARCHIVE®

LOWELL DAILY SUN.

JOHN H. HARRINGTON, Publisher.

SUN BUILDING, LOWELL, MASS.

Issued Daily; Sundays excepted.

Per Year, $3.00 - - - Per Month, 25c.

City delivery and postage free.

ENTERED AS SECOND-CLASS MAIL MATTER

AN AGITATION is on foot in Lawrence for another year of no-license, but it is not likely to succeed.

IT IS needless to advise every voter to attend the caucuses next Monday night. As far as can be judged now the ward rooms will not be large enough to accommodate the crowds who will be present.

THE ACTION of the Y. P. S. C. E. in condemning such bigoted societies as the A. P. A. is to be commended. The newspapers and the public disturbers who fan the flame of religious strife are a pest to the city.

THE CITIZENS of Haverhill and Lynn will have a sufficient number of tickets to select from, the former having five municipal tickets and the latter four. What a speckled political aspect both cities present.

THE CITY of Lowell can buy plenty of land at a moderate price in a better locality than the land offered by the Fort Hill park syndicate. There is no use in paying $200,000 for land while better land can be had for less money.

THE SUN congratulates Hon. Charles S. Lilley upon his elevation to the bench. While many friends of James B. Carroll in this city would have been glad to hear of his appointment to succeed Judge Corcoran yet nobody will object to the selection of Mr. Lilley. Perhaps Mr. Carroll did not care to accept the position.

THE MAIL and the Citizen still cherish the hope that the democratic ticket will be defeated by dissensions in the party, and that Lowell will next year have a republican administration. That would mean a reduction of wages for city laborers, and it would mean no Saturday half holiday. The democrats should stand for their own interests before it is too late.

THE CITIZEN stigmatizes the Times as fair and honest in its support of the city charter revision. The fact that the Times and all the republican papers favor the charter revison is sufficient proof that it is undemocratic. That is one reason why it should be defeated. Vote "No" on the charter if you want the common council to retain its powers, if you do not want the mayor to have autocratic powers. Vote "No."

PROTECT THE SECRET BALLOT.

There is not an honest man in this city who will not say amen to the sentence imposed upon Burns and Shea for attempted illegal voting.

Under a government where citizens are accorded equal rights under the law, there is no excuse and no justification for any act, overt or otherwise, that can be construed to show any intent to defend the purity of the ballot. The secret ballot is the potent weapon placed in the hands of citizen to strike at anything that would tend to injure the government of this country, it is the prerogative of every citizen, the fragment of sovereign power vested in him under one of the freest and best constitutions on the face of the earth, and the man who dares to do anything calculated to nullify its effect is unfit for citizenship and should be promptly punished. THE SUN will never show any sympathy with men who are guilty of an offense that would strike so deeply at the fundamental principle of the sovereign power vested in the whole people.

THE DEMOCRATIC TICKET.

The democratic ticket is in the field, the nominees are thoroughly representative men and it is now the duty of democrats to prove their loyalty to the party. Some men, mostly republicans, who want to see the ticket defeated are, agitating for a citizens' ticket but with two regular tickets in the field the third would only complicate matters. It would stand no chance of success. Perhaps there could be no better way of quieting the malcontents who feel that they should control the nominations than by putting them on a citizens' ticket. The young men of the party are coming to the front, and there is a desire that the same men shall not be in office continuously.

It should be understood that the democratic ticket has been fairly nominated, that it is composed of good democrats, of men who can be trusted and that there is no reason why any loyal democrat should object to it.

There are some men who think they should be placed on every aldermanic ticket nominated by the democrats and they are the very men who, when elected, cannot be trusted by the party. They will vote for republicans in preference to democrats and then they will claim a re-election year after year or else clamor for a citizens' ticket. In a year like this when the prospects for democratic success are not the best; it will require harmony and united action to defeat the republicans. The talk of a citizens' ticket has been kept up not by loyal democrats but by some quasi-democrats in conjunction with republicans who are liable to be dropped from their ticket. Why republicans are, therefore, at the bottom of this movement for a citizens' ticket. It is only a scheme to defeat the democrats. Were a citizens' ticket put in the field tomorrow it would receive no support from republicans. It would simply cause a democratic defection which would ensure the defeat of both the citizens' and democratic tickets. No democrat for this reason should have anything to do with the citizens' movement this year. It is not an honest one, it is a republican dodge to defeat Mr. Courtney and the democratic candidates for aldermen.

BOMB THROWING

Justified by Louise Michel the Mouthpiece of Anarchy.

LONDON, Nov. 24.—A reporter had an interview with Louise Michel, the notorious French female anarchist, in regard to the Barcelona outrage and anarchism in general. She declared that the throwing of the bombs in the Lyceo theater at Barcelona sprang from the blood of Pallas, the man who attempted to assassinate General Martinez Campos. She added that increasing poverty and the severer means of repression that had been adopted by the authorities warranted more terrible means of defense.

With reference to the European international agreement for the suppression of anarchism and anarchists, she said the whole thing was worthy only of derision. The same thing had been tried before. Wholesale arrests helped the cause.

Explosions formed the best and most clement means for extending the propaganda. The number killed by explosions was always less in proportion than the good done. The French measures against anarchists, she declared, were most repressive, owing to the government blockheads. Bombs had not been recently used in the United States, because that country was younger and, the evils there had not become firmly rooted. These evils do not need violence to cure them.

The anarchist cause in the United States is in a flourishing condition. The execution in Chicago of the men convicted of connection with the famous Haymarket affair had converted more persons to anarchism than thousands of speeches could have done.

BOSTON HIGHWAYMEN

Relieve a Messenger Boy of Ninety-Nine Dollars In Cash.

BOSTON, Nov. 24.—Albert Chadbourne, a messenger in the employ of the Boston Lunch company, was yesterday afternoon relieved of $99 at the point of a pistol. The affair happened at dusk, about 5 o'clock, at 43 India street, the company's office.

For some time it has been this young man's business to go around late in the afternoon to the several offices run by the concern and collect proceeds for the day, turning them into the central office. It was while he was doing this part of his work that the daring robbery was committed.

He had been to two establishments, and from one he had collected $50, while from the other he had received $49, all of which was in a russet leather handbag. Just as he was stepping into the doorway he was confronted by two men, who pushed him into the doorway. One of the fellows drew a revolver, and with the butt of it struck Chadbourne on the right hand.

The plucky lad refused to give up the satchel without a struggle, and then the man who held the revolver pointed it at the head of the lad. Chadbourne became scared and released his hold on the bag, which the men took and ran away with.

Ready For the Great Game.

SPRINGFIELD, Mass., Nov. 24.—The final arrangements for the great Yale-Harvard football game at Hampden park tomorrow are completed. The grand stands, which have a capacity of seating 20,140 people, were inspected yesterday, and only one small defect was found, which was quickly remedied. Arrangements have been made for quartering the Yale team and substitute in the training school building, while the Harvard team will be located in a private house.

Spies Can Have Her.

HUDSON, N. Y., Nov. 24.—Augusta Unger, wife of Henry Unger of Winsted, Conn., eloped from that place on Wednesday afternoon with Victor Spies of this city. The couple were found at a boarding house here and were locked up. Unger confronted his wife yesterday and a compromise was effected by both parties signing a bill of separation and Unger agreeing not to prosecute Spies.

The Yale-Harvard Debate.

NEW HAVEN, Nov. 24.—The subject for the debate which is to take place at Newport, R. I., on the night of Dec. 5 between representatives of the Yale and Harvard debating union is as follows: Resolved, That United States senators should be elected by a popular vote. Yale selected the question and Harvard will uphold the affirmative.

All Thoroughbreds.

LEXINGTON, Ky., Nov. 24.—Probably the richest consignment of thoroughbred trotting stock ever brought to Kentucky will arrive here the latter part of this week. The stock is the property of W. R. Allen of Pittsfield, Mass., and consists of about 200 head.

A Million Involved.

SAN FRANCISCO, Nov. 24.—In the superior court C. A. Spreckles and H. M. Woolley commenced suit against the Hawaiian Commercial and Sugar company. Fraud and other irregularities are charged. The suit involves about $1,000,000.

A Remarkable Case.

PROVIDENCE, Nov. 24.—Samuel Merry, aged 60, is living with a broken neck. The accident happened last week when he fell off of a roof while shingling. The fifth vertebra is broken, and if he survives it will be with a brace.

Uneasiness at Samoa.

APIA, Nov. 9.—There has been no actual disturbance in Samoa, but the natives are far from quiet. Fear alone apparently prevents a new outbreak.

THE KIND THAT CURES

MRS. LOUISA SOMMERS, Lynn, Mass.

DANA SARSAPARILLA CO.

GENTLEMEN.—I have been troubled with Inflammatory Rheumatism ever since I had Rheumatic Fever 5 years ago. I have had cramps in my limbs nights so bad I could not sleep and would be compelled to walk on floor all night. My breath was very short, could hardly go up stairs. I consulted a Physician who came from Boston, he said that I had the Dropsy and could not be cured. I have taken five bottles of

DANA'S SARSAPARILLA

and the Dropsy has entirely disappeared, the Rheumatism and Cramps are gone, can run up stairs as fast as any one, and can go to bed and sleep all night. Yours respectfully,

MRS. LOUISA SOMMERS.

Rear No. 50 Park St., Lynn, Mass.

This is to certify that I am acquainted with Mrs Sommers and have no doubt of the truthfulness of her statement regarding DANA'S SARSAPARILLA. CHAS. W. BROWN, Druggist, Lynn, Mass.

Dana Sarsaparilla Co., Belfast, Maine.

TOYS.

A complete line constantly in stock, embracing best foreign and domestic makes, including

Velocipedes,
Tricycles,
Express Wagons,
Dolls,
Hair Horses and
Iron Toys of all sorts

For Sale By

Bartlett & Dow,

128 CENTRAL ST.

D. F. NEGUS, No 36 Central Street, Lowell, Mass. Dentist.

JOHN H. McCABE, 624 Central Street. Baritone Soloist and Teacher of Singing and Piano.

BOOT'S CIGAR STORE, No. 7 Merrimack Street. Finest Line of Pipes in the City.

PHILIP J. FARLEY, Room 11 Barristers' Hall. Attorney and Counsellor at Law.

JAMES F. McELHOLM, No 40 Central Street, Bells, Speaking Tubes and Annunciators. Cheap. Estimates giving on Electric Lighting.

JAMES F. CORBETT, Room 12, Post Office Block, Counsellor at Law. Take the Elevator.

JOHN A. McQUADE, Room 11, Mansur Block, Central St., Constable and Collecting Agency, And Auctioneer.

K. H. BANCROFT & CO., Room 1, Shattuck's New Block, Electrical Supplies, Electrical Repairing Of all kinds. Telephone 39-5, Prescott Street, Lowell, Mass.

P. J. HOAR, Room 19 P. O. Block, Attorney at Law.

DR. T. E. CUFF, 51 Central, Cor. Market, Mansur Blk, Surgeon Dentist.

JOSEPH W. LEACH, Room 12, Shedd's Block, Soloist and Teacher of Singing.

JOHN W. McEVOY, 31 Central St., Opp. American House, Attorney and Counsellor at Law.

A BARGAIN.

1 Slightly Worn Dress Suit, cost - $50, for $20.
1 " " " " " - $45, for $18.
1 " " " " " - $40, for $15.
1 " " " " " - $35, for $13.

Runels' Block, Room 31.

TEETH

$5.00 to $8.00 a Set.

THESE ARE THE BEST TEETH MADE.

Teeth Extracted Without Pain.

Extracting Teeth 25c.

Open Evenings.

CHAS. R. WOOD, D. D. S.

13 KIRK ST.,

Rooms 8 and 9 Bon Marche Building.

All Kinds Of Picture Framing Done —AT— MAKER'S,

COR. MERRIMACK AND JOHN STS.,

At Fully One-Third Under Usual Price.

ATTENTION!

Democrats, Republicans, Populists, and Prohibitionists.

In fact everybody take notice that the cheapest place to buy dry goods is at

DRAIN'S, 57 Gorham Street.

Now is the Time to Save Your Money.

And deposit it in the Savings Bank, where it will be safe and draw interest at 4 per cent.

Never put off until tomorrow what can be done today.

WASHINGTON SAVINGS INSTITUTION,

147 Central and 4 Gorham Sts.

Open daily 9 a.m. to 4 p.m. Saturday evening 7 to 9.

COLDSMITH, SILVER & Co's M.C.A. 10C. CIGARS LEAD ALL OTHERS.

Everybody Should Try The "108"

Havana Filled 5c. Cigar.

BILLHEADS of every description printed at short notice at the SUN office.

A LARGE BOTTLE OF NICE KETCHUP FOR 10c.

THE BOSTON BRANCH GROCERY

Old No. 199 Middlesex St. New No. 455.

CALEB L. SMITH, ... Proprietor

J. D. GRANT'S STOCK OF Wedding - Rings

Is the largest in the city. Don't fail to see them before you purchase one

229 Merrimack St.

MECHANICS HALL,

Sunday, Nov. 26, at 3 p. m.

Public Rehearsal OF THE LOWELL ORCHESTRAL SOCIETY,

E. J. FORBES, Conductor.

The Society now in its third season will perform a varied and pleasing programme of entirely new music.

Tickets, 25 cents, may be obtained from the members, at Ellingwood's, Carleton & Hovey's or at the door.

M. W. MILLER,

House and Fresco Painter and Paper Hanger,

82 WILLIE STREET.

Wall Papers supplied at wholesale rates. Get my prices before going elsewhere.

BIRD STORE

Lowell has a First-Class Bird Store, the well know firm of

Ludlam Brothers,

Of 119 Eliot Street, Boston, have opened here a new branch store at 110 Central Street, with a large and varied stock of Birds and Animals. Sweet Singing Canaries, Warranted Singers, for $2.50. Young Talking Parrots $5.50 each.

A full line of Birds' and Animals' Cages, Bird Seed, Seed Cups, and kinds of supplies,

110 CENTRAL ST.

FRED H. ETHIER,

Undertaker and Funeral Director.

All orders promptly attended to.

Warerooms, 383 Moody Street. Residence, 411 Moody Street.

Livery Stable, 64 Ford Street.

THE LOWELL Gas Light Company

OFFICE:

22 Shattuck Street, Corner Middle.

SEWALL G. MACK, President; JACOB ROGERS Treasurer. D. B. BARTLETT, Clerk.

Directors: Sewall G. Mack, Levi Sprague, Jacob Rogers, John F. Kimball, Alex. G. Cumnock, George S. Motley, Edward M. Tucke.

PRICE OF GAS,

With the Discount Off for Prompt Payment, is

$1.10 ONE THOUSAND FEET.

First-class Gas Cooking Stoves set up and rented at a low rate per year, piping included. COKE, broken, screened and delivered at $4.50 per chaldron, $2.25 per half chaldron, cash.

No charge made for the use of meters.

No charge made for running supply pipes from street mains to consumer's cellar.

Orders when left at office promptly attended to.

E. E. HILL,

297 Central Street, Opp. Church.

Wishes to call the attention of the city that he has a complete line of BOOTS, SHOES and RUBBERS at prices which will defy competition. Call and examine our $2.00 BOOTS before you purchase elsewhere.

BREAD IS THE STAFF OF LIFE.

We eat to live and live to eat. If you want to live long and die happy call at

P. WATSON'S,

And get some of his celebrated Cream Bread. Picnic Parties Supplied.

24 to 30 Charles St.

P. WATSON, PROP.

SCOTT & O'DAY,

Plumbers and Sanitary Engineers.

Steam, Gas and Water Piping.

JOBBING PROMPTLY ATTENDED TO.

21 SOUTH STREET,

Near Middlesex.

MULLIN & WINSLOW,

Dealers in

COAL

At Summer Prices

408 Gorham Street.

Telephone 21-6.

BICYCLING

Next Season will be the rage. Buy your machine at zero price this winter

O. G. CLOUCH,

7 John St., Lowell, Mass.

OFFICE TO LET—In THE SUN building. A nice location for a doctor or light professional business. Inquire at THE SUN office.

To All Whom It May Concern.

There are undoubtedly many people who feel at some time or another unwell, not really sick but very indisposed. Now, what such persons need at such times, is not medicine, nor high-priced prescriptions, but what is needed is some gentle, but sure stimulant, something to assist and at the same time enrich the blood; nature will do the rest. And the best medical authorities agree there is nothing better than pure wine.

Therefore no family should be without it when it can be bought at such low prices as the following. Size of bottle, 5 to a gallon, Port or Sherry.

SINGLE BOTTLES, Port or Sherry,		35c.
TWO " "	"	70c.
THREE "	"	$1.00
FOUR "	"	$1.25
FIVE "	"	$1.50

JOHN WARBURTON, Sole Agent for Lowell, Globe Hotel, City

N. B.—Goods Delivered Free.

JOHN B. COLEMAN,

Fire Insurance Agent.

Will write fire insurance policies, in first-class companies, on household furniture dwelling houses, barns, etc., at lowest rates. Parties better call on Mr. Coleman before insuring elsewhere.

Both Stock and Mutual Companies represented. Room 7, Post Office Block.

LOWELL AGENCY FOR FRANK JONES' ALE. —AND THE— Celebrated Anheuser Busch Beer.

The Trade and Families Supplied at Lowest Prices.

Orders by mail or telephone promptly attended to.

JOHN LENNON,

Nos. 108, 110, 112, 114 MARKET STREET

TELEPHONE—No 38-2.

BACHELLER, DUMAS & CO.

Paper Ruling, Book and Pamphlet Binding. Blank Books a Specialty.

18 CHURCH STREET.

For a well stocked and carefully selected stock of drugs, likewise a fine line of Toilet Articles, visit the

Ward One Drug Store,

W. H. SHEEHAN, PROP.

246 Market, Cor. of Adams Street.

PLUMBING.

We are prepared to do all manner of PLUMBING.

To furnish Bath Rooms Water Closets, &c.,

And put the same in at reasonable prices

H. R. Barker Manufacturing Co.,

NOS. 90 AND 92 MIDDLE STREET

Lowell, Mass.

WM. E. LIVINGSTON,

DEALER IN

Coal, Wood, Lime,

CEMENT, SAND, GRAVEL, HAIR, KAOLIN, PLASTER, BRICKS, FERTILIZERS, Straw, Hay Grain, Flour &c., &c.

NO. 27 THORNDIKE STREET,

Branch office, 33 Merrimack street, Calderwood's cigar store.

W. P. FOYE,

Flour, Hay and Grain,

No. 113 Market Street.

PETER J. BRADY,

GROCER.

190½ Gorham Street.

Choice Teas, Coffees and Spices. Try our "BIG TWELVE," brand of flour the best in the city.

F. R. FOSTER,

DEALER IN

Hardware, Cutlery, Glass and Putty, Carpenters' and Machinists' Tools.

No. 67 Dutton Street.

Are You Thinking of Going Housekeeping?

If so call on VICTOR PIHL, 167 Central Street, where you can find everything that is needed in a well regulated house at prices which defy competition. Goods sold on easy terms, at lowest living prices. The best bargains in the city.

VICTOR PIHL, 167 CENTRAL ST.,

JAMES MEEK,

HAY, GRAIN AND POULTRY FOOD.

Little Stone Mill foot of Anne St.

LOWEST PRICES. TELEPHONE 55-5.

GREAT BARGAIN SALE.

Cut Prices for Cash. New Style Cheviot Suit for

$20.00.

Winter Overcoat, $20.00.

Made to Order. A Fit or no Sale. Come and see the goods.

W. H. DAVIS,

Merchant Tailor,

36 CENTRAL STREET.

LETTERHEADS and ENVELOPES of all kinds printed at THE SUN office.

SUN HOUSE-LOT CONTEST.

One Vote for _____

Office, _____ Organization _____

As the most Popular Society Officer in Lowell.

The Lowell Daily Sun will present

A Valuable House-Lot

AS A CHRISTMAS GIFT

To the Most Popular Society Officer in Lowell.

All officers of benevolent, literary, military, social, religious, political and benefit organizations, societies, clubs, companies or associations in this city are eligible as contestants. The officer whose name appears on the greatest number of the above coupons will be awarded the House-lot.

The lot is situated on Columbia street near Middlesex street. It contains 5000 square feet of land, is level and beautifully situated with a frontage of 50 feet and a depth of 100 feet. It is designated as lot No. 61 on a plan of land owned by H. F. Shaw and J. V. Melgs, Jr. Plans showing the lot and the surroundings and giving full particulars of the contest may be obtained free at THE SUN office.

The last ballot will be printed Friday, December 15, and the polls will close at THE SUN office, at 9 o'clock, Monday evening, December 18, 1893. The final result will be announced as soon as possible after the 18th and the deed will be passed before Christmas. Vote early and as often as you please. Send ballots by messenger or mail to THE SUN office with the name, office and organization plainly written on each ballot. ☞ The vote up to date is printed on the first page.

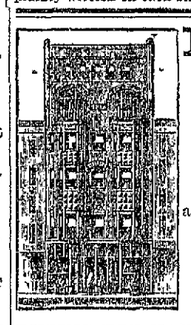

Interesting Reading For Everybody.

Dr. W. Wilson's success is truly phenomenal. Results are facts. He has successfully treated no less than

367 Patients for $2 Per Month

DURING THE HARD TIMES. Skill and fidelity meets with its reward that puzzles everybody. History will record his Wonderful Achievements. Within the last three years he has built up the largest practice and the largest establishment in the city, fitted up with all the modern improvements to facilitate his growing practice. He has also the largest stock of medicine of any practicing physician in America. This means enables him to purchase every kind of medicine at bottom prices. His patients get the benefit. He only charges the cost of medicine used while under treatment.

Let no one despair because other doctors have failed to cure them; let such be faithful to themselves by consulting DR. WILSON, the acknowledged expert who is ever ready to help you with his brilliant science of diagnosis that never fails to locate and picture the most difficult lingering complicated diseases nature is able of formulating and explain to you without asking you a question. He challenges the world for an equal in this art of science.

Many people think that AN ADVERTISING DOCTOR IS A QUACK. It is true we have them all around us, cheap and dear at any price.

DR. WILSON is an exception to the rule; he is a regular graduate, has his diploma with him, and an ex-professor of Jefferson college, and author of several scientific works of interest to the profession, and a popular lecturer upon his most brilliant discoveries in the history of medicine—as acknowledged by the most eminent of the faculty in and out of college, in addition by over 50,000 others that have received its benefits as patients, and still they come and bring their friends from every direction and all get well.

AS A SPECIALIST he excels in female troubles peculiar to their sex, Lingering Complicated Diseases, Nervous Prostration, Seminal Debility, Premature Old Age, and kindred troubles, and all diseases the family physician have no time to investigate. Superfluous Hair Removed Free from Pain, producing a clear skin, fair as the lily. No matter what your troubles are, consult DR. WILSON at once, he will tell you all about its cause and results.

FREE EXAMINATIONS from 9 a.m. to 8.30 p.m., Sunday Excepted.

CORRESPONDENCE STRICTLY CONFIDENTIAL. CURES GUARANTEED. TERMS SATISFACTORY TO EVERYBODY. Circulars sent Free that will enable you to explain your case and receive Scientific Treatment at home. Send 25c. when a book will be sent with 52 pages, written in Latin and English, as an abstract of Dr. Wilson's Discoveries.

Dr. W. Wilson's Dispensary

14 Central Street, Swan's Building.

DEAR MADAM,—Why do you keep on that Shabby Wall Paper? We can furnish pretty Wall papers at prices within the reach of all. Our styles are superior in quality and style, and give general satisfaction. Yours respectfully,

A. L. Kittredge & Co., NO. 122 CENTRAL STREET.

D. L. Page Co. 45 Merrimack St., CONFECTIONERS, Caterers, Bakers.

TEETH $5 TO $10 A SET.

To our patients who do not find it convenient to call during the day, please call at noontimes, or Saturday afternoons as our office is not open evenings. Office hours, 9 a. m. to 6 p. m.

NO CHARGE FOR EXTRACTING.

Every Set warranted to be the same Teeth that other dentists ask $15 and $18 for, and every Set warranted to fit. Gold Fillings and Gold Crown work a specialty. Teeth Filled with Gold by Electricity. No Pain. Teeth extracted Without Pain by our new method. 30 years experience. DRS. J. K. BICKELL & SON, Painless Dentists, Rooms 24, 25, and 33 Runels' Building, Cor. Merrimack and Bridge Sts.

OUR WEAK POINTS —IS AN— Honest Confession.

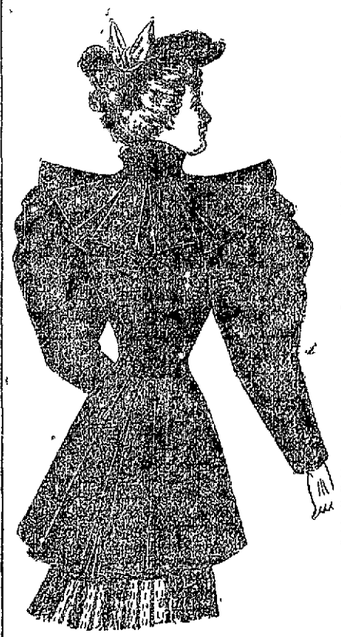

Now, we don't pretend to be strong at all points; we're weak in several. We haven't in our whole stock any drummer's samples, worn out and shabby, and bought at half price. We're weak in all that class of goods: we have no damaged stuff at all. Our CLOAKS, CAPES, and SUITS are all new goods, perfect in condition and the latest in style.

We're weak in last year's Furs and Furs of other past periods. OUR FURS are just from the manufacturer and in the latest pattern. We're getting in NEW FURS almost every day.

In short, we are weak in old stuff all around.

But in all the Handsomest Novelties—in Beautiful New Garments, well made and perfect fitting, at $4.50, $6.50, $8.50 and up; in Plush Cloaks of artistic design and rich effect; in street and house Suits, admirable alike in fashion and fabric; in Winter Wraps for Children, at once dainty and enduring, and lastly and especially, in a large, varied and carefully selected line of Newmarkets for winter weather, we are very strong. Our prices, for Our Grade of Goods, cannot be lowered in New England.

If you want the best garments at the lowest prices for such goods, come to us. But we have no junk. There's where we're weak.

The Beaver Cloak Comp'y

35 Merrimack Street, Lowell.

NEWSPAPER ARCHIVE®

THE LOWELL DAILY SUN.

VOL. XX. NO. 71. LOWELL, MASS., FRIDAY, NOVEMBER 24, 1893. PRICE ONE CENT

FIRST EDITION

2 O'CLOCK

For later telegraphic and local news see 5 o'clock edition.

"MANY A WEEP."

TOUCHING ALLUSION TO THE CLASSIC SHADES OF PELHAM.

A Case in Court Where Tears Were Shed in Profuse Quantity—A Tale of Alleged Neglect by a Young Married Man.

Of all the cases that were ever heard in the police court, one this morning beats all previous records, beats them "hands down."

George Kenniston of Pelham was in for non-support of his minor child.

George and his wife are what may be termed a young couple of perhaps "the love in a cottage" species.

George worked off and on as a porter at the American house and a farmer at Pelham.

His business or profession brought him $3.50 per week, and of this $2 he claimed went to the support of his wife and child.

The wife claimed differently. George is the young man who called for divine protection yesterday when arrested.

Today, while before Judge Hadley he sobbed sadly, while tear after tear chased downed his beardless face.

Judge Hadley say: You must cease your dallying in the classic shades of Pelham. You must acquire some practical ideas, and realize that sentiment and country air, while they are good in their way, will not furnish you with bread and butter.

The allusion to the shades of dear old Pelham evidently aroused the weeping George to a sense of what was going on, for he ceased his sobbing and entered into an argument with the court.

The latter ordered him to be placed on probation on the condition that he went to work and support his wife. The decision of the court touched George and once more the button on the "fountains of his soul" was pressed.

Then there was the duece to pay. George's mother, presumably, who was sitting among the spectators, started off in a hysterical fit of crying while nearly every woman present joined in on the chorus, and a man in the corner with a huge bandanna dried his fast filling eyes. Officer Donaldson conducted a few of the weeping out of court and on their return, George came in for an endearing kiss.

The next case was that of Margaret Lynch, a young girl charged with drunkenness. In this case, the weeping of the defendant's younger sister was to be pitied rather than ridiculed. Officer Donaldson was obliged to almost carry the little girl out, so great was her grief. Margaret was sent to the Lancaster Industrial school for girls.

There were 14 drunks.

A number of juvenile cases were also on trial.

The case of Frank Howarth for cruelty to a horse was continued.

ADDITIONAL LOCALS.

The Pythian Sisters had a well attended meeting last evening and completed arrangements for a fair to be held in Post 120 hall on next Tuesday evening.

John Young, the bargain merchant at 111 Central street, wants the people to give him a call tomorrow, and see his hard times prices on good, standard, fresh goods. He promises to save you money.

Comrade Morton N. Peabody of Post 185 has an interesting relic in his possession. It is an official receipt dated May 27, 1861, and signed by Gov. John A. Andrew in acknowledgement of supplies of shirts, pillows, sugar, etc., for the troops received from the ladies of Lowell.

Notwithstanding the fact that J. L. Chalifoux has eighty employes on his pay roll, he was not able last Saturday to wait upon all who wished to buy. This unusually large crowd was due to the remarkable values which the purchase of the best part of the stock of the bankrupt firm of Stack Bros. permitted him to offer. There are a any good bargains left yet.

The young men of the Worthen Street Baptist church met in the church vestry, Tuesday night, and formed a debating club for the winter season. Rev. Mr. Robateau was chosen president; Mr. Bean, vice president; Mr. Staples, secretary; and Mr. Stevens, treasurer. The organization has 20 members, and will probably increase in membership shortly. On next Tuesday evening the first debate will be held on the subject: "Resolved, that license is a benefit to the city of Lowell." On affirmative, Messrs. Fred Wilson, Albert Wilson and Walter Carr will speak, and on the negative, Messrs. Wiggin, Griffin and Armstead.

Searching For Clews.

Detectives from Worcester were in this city yesterday and held a conference with Inspectors Laflamme and Allen relative to the recent robbery at the American house. It seems that a robbery was committed at the Bates house in Worcester, a few days ago, and from the nature of both robberies, it would seem that the same parties were engaged in each. The register of the Bates house for last Tuesday was compared with that of the American house, but no clue was obtained, by this means.

An Honest Ring.

There's an honest ring about the "ads" of a house where goods are found to be just as represented. For particulars see New York Cloak and Suit Co.'s "ad."

ACRIMONIOUS

To Say the Least Were the Caucuses.

REPUBLICANS HAD A TUSSLE WITH KANGAROO.

It Developed Many Surprises Along the Line.

The republicans held their primaries in the ward rooms last night, and those in which the Australian ballot was used were unusually lively.

But after the ballots for aldermen had been counted there was an unusually large amount of kicking, and the opinion was freely expressed that the Australian is not the ideal way to choose delegates to a convention or expressing the preference of the ward for an aldermanic candidate.

The A. P. A. is supposed to have taken a hand in ward politics and in several instances it showed itself but not to any strength, although the reported vote for the A. P. A., was not so much the expression of the voters in favor of the religious body as the fact that the men supposed to run under the patronage were the best known men on the ticket.

At no preceding caucuses were the ballots so completely made up of unknown men, the Australian ballot permitting any aspirant to go into caucus and bid for a nomination. The new way also brought into notice a ticket of light men, few real estate tax payers evincing any special interest in the outcome.

In Ward Two the excitement through the evening was intense and on the streets in the vicinity were knots of men who were concocting schemes to down candidates.

The crowd was a big one from the time the polls opened at 4 p. m., until they closed at 9 p. m. In the first place there was a tussle over the chairmanship and Daniel H. Varnum, who has been chairman of caucuses for the past generation was superseded by Arthur H. Cluer. Counters, checkers and W. M. Sawyer and Harry E. Shaw were chosen as clerks. Before the ballots were distributed Councilman Scott made a kick in a righteous cause, and the sentiment of the ward seemed to be on his side although the votes were against him. It was understood that George C. Evans, the present ward alderman, would run for alderman-at-large and that Councilman Scott would be the choice for ward alderman. But the schemers of the ward who want to use a man worked in George E. Stanley as alderman-at-large, and so Evans was relegated to the list of ward aldermen. The howl was a vigorous one and everyone declared that the tricksters in the ward had made Scott their victim. But the voters today are asking, "What scheme is on foot that George Stanley is to take a hand in?" The A. P. A. had a ticket, it was very evident, but the men had not the confidence of the voters.

In Ward Three Frank Dunlap beat John C. Wilson in the aldermanic contest. As usual in this ward the proceedings were of little interest.

Ward Four developed the A. P. A., to a big extent and Fred Woodies had a narrow squeak in getting a renomination for the school committee. In the councilmanic fight also the religious element showed their hand.

The Ward Five caucus was very exciting and there was a bitterness of feeling among the prominent workers. "Old Hundred" Hayes made a speech in which he referred to the recent "stabbing in the back" which he received and then forgave all his enemies and asked them to vote the republican ticket on election day. At the request of Councilman O'Sullivan he withdrew the latter's name as a councilmanic candidate but the caucus with a loud voice said "no" and Mr. O'Sullivan was placed on the ticket. It is said that the A. P. A. members were distinguished by voting a narrow ballot and C. C. Hartwell kept track of the names of men who appeared to vote this ticket.

A big feature of the caucus in Ward Six was the raising of $75 in a few minutes, to put down illegal voting. Hon. G. F. Richardson made an address on the necessity of circumventing fraud, and E. B. Conant, W. F. Wilder and L. T. Trull were appointed a committee to handle the funds.

The caucuses unanimously adopted resolutions relating to the alleged tampering of ballots in Ward Five, and the arrests for illegal voting in Ward Six, and winding up as follows:

Whereas, It is notorious that other grave frauds were committed at the last municipal and state elections, and there is reason to apprehend that smart practices will be resorted to at the approaching election, and it is believed that by a united, immediate and determined effort on the part of all good citizens, of all parties having at heart the preservation of the purity of the ballot, that this great end can be averted; now

Therefore it is resolved, And the expression of this meeting that it is in full sympathy with every effort made to prevent corrupt practices in naturalization, registration and voting, and it is recommended that vigorous and immediate measures be taken to detect and punish offenders against the election laws, with a view to securing an honest election and an honest count.

The detailed proceedings in the wards are given as follows:

Ward One.

At the opening of the caucus L. D. Hunt was chairman and Clarence Dana, secretary. Alderman Choate was opposed by Joseph E. Potter, each with a full list of delegates. Mr. Choate won, 87 to 67. The complete ticket is as follows:

Delegates.—August H. Jenn, D. W. Bugbee, William H. Woodies, Claudius B. Bugbee, Geo. F. Pead, Frank E. Butler, Augustus M. Bicker, Thomas Don, George W. Cornock, Abram Coffin, Walter B. Hunt, Wilbert E. Brown.

City committee.—Albert Dege, Clarence M. Dana, Henry C. Dexter, F. W. Tinker, E. S. Shorwood, A. J. Birbs.

Common council.—I. Warren Bisbee, James S. Tryon, George F. Osgood, Alvan E. Joy.

School committee, Bert T. Stevenson.

Ward Two.

The following delegates to the convention were chosen by acclamation: Isaac Tinker, George H. Marston, Harry Swann, George C. Evans, Henry Miller, George E. Stanley, Frank Scott, Oscar E. Warren, William Hounsell, George E. Putnam, Edwin S. Eastman. Total number of ballots cast 739.

There were 16 candidates for the city committee for two years, of which the following six were elected: Arthur H. Cluer, Charles A. Dam, Geo. E. Putnam, John H. McAlvin, Cleveland J. Cheney, Jr., Francis W. Qua.

The vote on the remaining candidates was as follows: Alderman-at-large, George E. Stanley, 356; J. F. Puffer, 235.

Ward alderman, George C. Evans, 317; Allen T. Hodge, 46; Frank Scott, 265; Cleveland J. Cheney, 93.

Common council, George B. Tryder, 534; Charles H. Bolsvert, 392; Fred W. Sanborn, 360; J. Henry Collins, 354; Henry J. McAlvin, 328; Joseph C. Martel, 176; Laforest Beals, 221; William A. Arnold, 193. The first four were the successful candidates.

School committee, William D. Brown, 470; Oscar E. Warren, 199.

Ward Three.

The contest here was not very lively, but a fair crowd was in attendance. The results were as follows:

Chairman, Eli Turner; secretary, David Wilkman. Delegates chosen, William Barber, Benjamin E. Dunklee, George A. Locke, William H. Penn, John C. Pihl, Clarence E. Willman, Joseph H. Ashworth, Peter Caddell, George Ensley, Henry Hatch, Jerome F. Manning, William Myers. The delegates favor Frank Dunlap as aldermanic candidate by a vote of 285 to 139 for J. C. Wilson and 9 for G. F. Stiles.

City committee—H. P. Goodell, W. H. Penn, Anton W. Soderberg, D. E. Hardman, David Andrews, Walter Adler.

Common council—John A. Brown, Carl G. Pihl, Alonzo Coburn, George B. Feller.

School committee—C. J. Wigren.

Ward Four.

The ward room was filled throughout the entire evening. Joseph Miller presided and Ex-Councilman Parkin acted as clerk. J. I. Smith wanted a committee of three to appoint a delegation; Arthur Salmon wanted a ballot; Richard Dobbins inquired if the caucus was to be a parlor affair, and wanted a list reported; Frank Weaver raised the point that it was contrary to the law; Mr. Dobbins' motion that a committee report a written list of candidates and post the same in the booths for direction of the voters was carried. Three tickets were in the field, one for Dickinson and Parkin, one for Charles Clapp, and the written one, and the first name was elected. The delegates will be:

Henry C. Howe, Chas. H. Burtt, J. B. Thomas, C. H. Warren, H. E. Green, R. W. Gates, E. D. Holden, G. A. Roper, James T. Smith, C. S. Livingston, S. C. Davis, Arthur F. Salmon.

The city committee elected was as follows: Moses T. Wyman, W. G. Parkin, Marous Wight, Isaac E. Watton, Fred A. Joy, E. T. Goward.

The vote on the council candidates was as follows: George E. Barclay, 604; W. L. Hills, 567; C. T. Killpatrick, 432; L. T. Kittredge, 371; E. Goward, 367; James T. Smith, 352; John T. McCoy, 246. The first four were the nominees, Mr. Kittredge being the only new one.

The school committee, Royal Mansfield, 371; Fred Woodies 394.

Ward Five.

Joseph Smith was nominated for chairman, but was defeated by Walter Coburn. G. W. Brothers was secretary. The result of the balloting was as follows:

City committee.—Fred Lawton, Eugene J. Dennison, S. F. Bulkley, Arenzo Smith, A. G. Swapp, L. P. Turcotte.

Delegates to the convention.—C. H. Allen, Sam Chapin, C. H. Hanson, J. G. Hill, R. M. Boutwell, Joseph Smith, Walter Coburn, Arthur Staples, E. E. Dennison, Robert Seaton, W. H. I. Hayes.

The vote on the common council candidates was as follows: C. H. Noble, 215; James O'Sullivan, 204; Fred Bosquet, 215; John Oliver, 336. There was an opposition ticket which gave Fred M. Burroughs 120, D. H. Laperte 124, and Eben James 116. Mr. Oliver was on both tickets. Walter Coburn was unanimously nominated for the school board.

Ward Six.

The nominations were made from the floor in this ward, A. M. Chadwick presiding and L. H. Kileski being secretary.

The delegates chosen were: George F. Richardson, Ed. Ellingwood, W. H. White, W. F. Brown, L. T. Trull, W. H. Downs, C. C. Hutchinson, S. W. Huse, A. Leblanc, A. M. Chadwick, F. P. Putnam, W. F. Wilder, Frank Brown.

City committee—A. M. Chadwick, L. H. Kileski, C. W. Whidden, H. K. Gates, F. J. Flemings, F. G. Hobbs.

Common council—Frank E. Lee, James McDonald, Hector Turnbull and Edward R. Gardner. For school committeeman, W. H. Bagley.

Some Caucus Notes.

More accrimony was developed in the caucuses than for years past.

The ticket now indicated is alderman-at-large, Dickinson, Stanley; Choate, Evans, Dunlap, Parkin, Lovejoy and Westall. Disgruntled republicans predict that the convention on Monday night will bolt this ticket.

The republican convention will be a "cut and dried affair."

Fred Sanborn in Ward Two had a hard fight for the council nomination, because the story was circulated that he was not a true blue republican; the same story knocked William E. Gilmore out of a nomination in Ward Six.

Discussed the New Charter.

Politically speaking Ward Six has been "right in it" this year, for not only having in the vicinity of 20 councilmanic candidates, it boast of two active democratic clubs both of which have done valuable work in the interests of the party.

A meeting of the precinct one democratic club was held last evening at the club rooms on North street and some two hundred or more voters were present. The meeting was called to order by the president ex-Councilman McCarthy who lost no time in announcing the object of the meeting: to discuss the proposed city charter. It would be almost impossible to enumerate the speakers, for they were many and showed themselves remarkably well informed on the contents of the Smith and Westall creation. It is needless to state, that every one was opposed to the new charter in its present form. Among the councilmanic candidates who were present and addressed the meeting were Councilmen Benson and Robinson, Messrs. Charles Riley, Thomas E. O'Day, Thomas F. McKay, Dennis O'Neil, Cornelius E. Dugan, William F. Curtin and Timothy Hourihan. Messrs. Riley and O'Day delivered stirring speeches on the evils which would arise from the adoption of the new charter, and their arguments were ably seconded by the other candidates. Shortly before adjournment Anthony Conway, candidate for alderman, arrived at the meeting and addressed those present.

After the business meeting a sort of social session was held at which all formality was abandoned and a very enjoyable time was had. Songs and recitations were delivered in a manner very creditable to the talent, while the audience was very appreciative. Messrs. Costello and Corrigan distinguished themselves as entertainers. Light refreshments were served during the social session, and the meeting adjourned shortly before midnight, with three cheers for the democratic ticket.

Sun House-Lot Contest.

☞ For ballot and conditions see page 2.

The Following is the Result of the Vote Cast Up to Yesterday Noon:

William V. Shende, President Saucus Club	6792
Hugh McQuade, President, Young Men's Catholic Institute	5011
Edward M. Bowers, Pres. Lowell Reform Club	4228
J. P. Mahoney, Financial Secretary, Court Wamesit, A. O. F.	4220
J. F. McLoughlin, Pres. Clover Club	1453
S. P. O'Boyle, Rec. Sec. Immaculate Conception Temperance Society	1264
F. A. Carlson, Pres. Central Labor Union	1032
P. O'Neil, S. C. R. Court Middlesex, A. O. F.	1019
Murdock McKinnon, Pres. Atlantic Social Club	278
Thomas F. Connelly, Sec. Central Labor Union	237
E. P. McOsker, President Les Miserables	227
William Hodgson, Recording Secretary Merrimack Lodge, I. O. O. F.	219
James McLaughlin, C. R. Court General Shields	216
Dan. Gray, 158 Lakeview avenue, Pres. Coon Club	151
John S. Mayo, Senior Woodward Court City of Lowell, A. O. F.	150
M. J. Manning, President Mathew Temperance Institute	134
J. S. Laviette, President St. Joseph	120
Thomas Leeson, Sr. Woodward, Court Merrimack, A. O. F.	112
Andrew Livingston, Chief Caledonian Club	108

HEAVY SUIT

Brought Against a Doctor By an Actor.

THE PHYSICIAN ALIENATED A WIFE'S AFFECTIONS.

And Suit is Brought for the Sum of $25,000.

BOSTON, Nov. 24.—Actor James Francis Neill has added another act to the domestic drama which began when he applied for a divorce from his wife, Annie Blancke, by suing Dr. DeForest W. Chase for $25,000 for alienation of his wife's affections. All the characters in the play are well known here, and the testimony which will be introduced at the trial will make the case a Boston sensation.

The wife in the case, Annie Blancke, is familiar to Bostonians as the Tagga of "The County Fair." The husband, James F. Neill, was last seen here in the leading role of "The Ensign," when presented last season, while the man accused of playing the villain and wrecking a happy married life, Dr. DeForest W. Chase, is one of the city's best known physicians, with an office with his father, Horace Chase, in Hotel Pelham.

According to the story told, Mrs. Neill and Dr. Chase met while the lady was playing Tagga during the run at the Park theater in the early part of 1892. The two became very friendly, it is said. The piece closed its run on April 30, but Mrs. Neill did not leave town, remaining here, and, it is alleged, kept company with the young physician.

Dr. Chase's father was in Europe at the time, and it is claimed that the couple made the private office, off the doctor's reception room, their habitation.

The husband, Neill, was not here with his wife, but in his New York home he heard of the trouble and promptly took steps to investigate. The result was a suit for divorce in the New Yorks courts and the present suit for alienation of affections in the Boston courts.

The case will be tried in the United States circuit court, and will probably come up next Monday. Some of the witnesses will testify personally, while others will send depositions.

Mr. Neill's Complaint.

It was in the summer that rumors were afloat that Mrs. Neill's actions were being commented upon. While Mrs. Neill was playing in "The County Fair" some one acquainted the husband with the facts of the case, and he followed the different clues until he satisfied himself.

In the Boston suit he alleges that he is a citizen of New York, and that he wedded Mrs. Neill in Wilmington, Del., March 4, 1886.

He alleges that it was while he and his wife were living happily together the defendant, well knowing here to be his wife, and wrongfully intending and contriving to injure him and to deprive him of her comfort, love, aid and society, maliciously and willfully enticed her to remove and remain from the complainant, her husband, and their home at Oakwood, Richmond county, N. Y., to Boston, about April 15, 1892; and enticed her to abide, and continue in the companionship of the defendant from then to July 24, 1892.

For the above actions of the defendant Mr. Neill claims that he has suffered lasting distress and pain of body and mind to the extent of $25,000, which he seeks to recover.

Mrs. Neill In New York.

Mrs. Neill at the present time is with Sol Smith Russell, at Daly's theater, New York. She is extremely diminutive in stature, and a very attractive, though not handsome, person.

She created the part of Maud Chartier in "Barnes of New York," her husband playing in the same piece. She played Leone, the grown child, with Frederic Bryton in "Forgiven," also in the "Lights of London," at the Grand, and with other pieces. She is about 27 years of age.

James F. Neill is a competent actor, tall and very handsome. It is said that he almost worshipped the ground that his wife trod on, before he discovered her unfaithfulness.

Mrs. Neill is reported as saying to a friend recently: "I never knew how much I loved Jim until I lost him."

Insurance Company In Trouble.

BALTIMORE, Nov. 24. — Alexander H. Robertson, on behalf of Edward Austen, vice president of the American Casualty Insurance and Security company, filed a bill requesting that receivers be appointed. The bill states that the company is insolvent and owes $500,000, which it has no means of paying. Judge Dennis signed the bill, and appointed the Mercantile Trust and Deposit company of Baltimore and Edward Austen receivers.

Editor Must Pay $1000.

BOSTON, Nov. 24.—The jury in the case of Gougar vs. Mowton, on trial in the United States circuit court, returned a verdict of $1000 for the plaintiff. Mrs. Gougar sued Mowton for $10,000. She claimed that Mowton, who is the editor of the Attleboro Sun, published in his paper a libellous article reflecting on her.

Gets His Old Position.

WASHINGTON, Nov. 24 — Thomas J. Boynton of Vermont was yesterday appointed postoffice inspector in charge, at Boston. The division embraces the New England states. Mr. Boynton occupied the position under the former Cleveland administration, but resigned early in Mr. Harrison's term.

Furnished $5000 Bail.

BOSTON, Nov. 24.—Warren F. Putnam, ex-president of the Granite State bank of Exeter, N. H., appeared in the United States district court yesterday and furnished bail to the amount of $5000 for his appearance before the United States district court at Concord, N. H.

Must Die in Jail.

ALBANY, Nov. 24.—Governor Flower has refused to interfere in the case of Mrs. Annie Walden, who is dying in the penitentiary on Blackwell's island, where she is serving a life sentence for the murder of her husband.

Was a Granddaughter of Noah Webster's.

NEW YORK, Nov. 24.—Emily Ellsworth Ford, the widow of the late C. S. Ford, died yesterday. Mrs. Ford was the granddaughter of Noah Webster, was 68 years of age, and an authoress of considerable ability.

Death of Ex-Mayor Babbitt of Taunton.

TAUNTON, Mass., Nov. 24.—Ex-Mayor George H. Babbitt died yesterday afternoon, aged 74. He was mayor of the city for three years from 1874. He was the first sheriff of Bristol county appointed by any governor. He leaves one son, the present

FUNERAL SERVICES.

The funeral of James Mulcahey, the man who was found dead in bed at his home on Concord street yesterday morning took place this afternoon from O'Donnell's undertaking room and was well attended. The remains were taken to the Immaculate Conception church where brief services were held. Interment was in the Catholic cemetery.

OUR THEATRES.

MUSIC HALL—"Beacon Lights" is proving itself the strongest sensational play of the season at this house, and its funny comedy is received nightly with screams of laughter. Only three more performances.

POLITICAL PROSPECTS.

RUMORS OF INTENDED CHANGE ON DEMOCRATIC TICKET.

No Confirmation of the Stories, However, Received—Aspirants for Councilmanic Honors Along the Line.

Mr. Senter has declined to run as a candidate for alderman. This will give the party an opportunity to smooth over the slight dissatisfaction that arose from the nomination of Mr. Senter. The city committee should meet and fill the vacancy if it really exists.

***

It is understood that Mr. Senter's position on the Lawrence corporation would prevent his strict attention to municipal duties, and that the office would not be compatible with the position which furnishes him with the necessary coin to get his bread and butter. Political honors are all right in one way, but they make a poor dish when one is hungry.

***

W. H. Bagley is nominated by the republicans for the school committee from Ward Six. His brother Charles N. Bagley, has been nominated by the democrats of Ward Three for aldermen. Should the Bagleys be elected they will be like the two Puffers, Freeman W., and Stephen B., who have frequently been elected to office, the former as a republican, the latter as a democrat.

***

A correspondent writes a long communication to THE SUN, enumerating the many good qualities, the intelligence, and staunch democracy of Mathew Mansfield, candidate for the council from Ward One. Want of space prevents its publication.

***

The republican aldermanic ticket will probably be: Stanley and Dickinson, Ward 1 Choate, 2 Evans, 3 Dunlay, 4 Parkin, 5 Lovejoy, 6 Westall.

***

The Mail has a statement that William A. Read has left the democratic party on account of having been defeated as candidate for alderman. It was against his express wish that his name was put before the city committee and he thanked the meeting for nominating Dr. Johnson instead inasmuch as he would not accept the office.

***

John J. Ryan of Ward One is in the forefront of the councilmanic race in Ward One with prospects of winning. He has been prominent in Ward One politics for yeaas always working for registration and the success of the democratic ticket. P. J. O'Brien served faithfully in the council last year and deserves a re-election.

***

Mr. Dennis H. Kelley is making a lively canvass in Ward Five for councilmanic honors, and his friends predict success for him. Mr. Kelley is a resident of Pawtucketville, and is a bricklayer by trade.

***

Up in Ward One, Owen J. Callahan has a large number of friends who are anxious that he should be chosen to represent the ward's interest in the common council.

***

The democratic candidates for councilmanic and school committee honors in all wards are requested to meet in Jackson hall at 2:30 o'clock Sunday afternoon to choose caucus officers and perfect other arrangements.

***

Dennis H. Kelly of Pawtucketville, is a candidate for the councilmanic nomination in Ward Five. He would make an efficient councilman.

***

The friends of Frank McMahon of Ward One, who is a candidate for councilmanic honors are hustling for him and intend to land him Monday evening. They request that all turn out for Mr. McMahon.

LOSING HIS GRIP.

Powderly's Adherents Defeated by Those of Secretary Hayes.

PHILADELPHIA, Nov. 24.—At the meeting of the general assembly of the Knights of Labor, the vote for general worthy foreman is taken as an indication of Powderly's strength.

There were two candidates for the place, Michael J. Bishop of Massachusetts, recognized as the candidate of the Hayes faction and those opposed to the master workman, and the present incumbent of the office, Hugh Cavanaugh of district assembly 48, Cincinnati. The election stood: Bishop, 25, and Cavanaugh, 21.

The Hayes forces again carried their candidate to victory when the election of a general secretary and treasurer was ordered, the vote standing: Hayes, 25; Martin, 21.

MELLO LOSES A SHIP.

The Javary and Her Crew at the Bottom of the Sea.

LONDON, Nov. 24.—The Brazilian legation in this city has received a dispatch from Rio Janeiro, dated yesterday, stating that the insurgent warship Javary had been sunk by the Nictheroy battery. The crew of the vessel went down with the ship.

The Javary was an iron turret ship of 3640 tons displacement. She was 240 feet long, 58 feet beam, and drew 11 feet 4 inches of water. Her engines were 2500 horse power. She carried four 21-guns, besides an auxiliary battery.

Cabinet Crisis Imminent.

ROME, Nov. 24.—The 18th session of the Italian parliament opened yesterday. The report of the Italian bank scandals presented to the deputies implicated many ministers. The cabinet was driven from the chamber by infuriated members. The president and ministers sat white-faced while a mob howled, cursed and heaped invective upon them. Acts of violence were done on every side. A cabinet crisis is imminent.

Thief Couldn't Scare Her.

PROVIDENCE, Nov. 24.—A thief called at Thomas Colden's grocery store in South Providence, and, finding a young woman clerk alone, seized a large ice pick and threatened to brain her if she did not give him $5. The young woman seized a handful of snuff, which she threw into his eyes, blinding him. She then called a policeman and had him arrested. He gave the name of Garde Hulifort, 35 years of age.

The Pope Is Feeble.

BERLIN, Nov. 24.—The Cologne Gazette is responsible for a report that the pope's physician is doubtful whether the pontiff will survive the winter, and that he is of the opinion that the end may come at any time.

No Opposition.

LONDON, Nov. 24.—The employers' liability bill passed its third reading in the house of commons without a division.

Twenty Pounds

Of the best granulated sugar for $1 to our tea and coffee customers; no delays, 5 teams delivering daily. The U. S. Tea Co. cor. Central and Prescott streets.

REVENUE

Some Objection to the Enlarged Free List.

AN INCOME TAX IS WIDELY FAVORED.

To Make Up Deficit in Tobacco and Liquor.

WASHINGTON, Nov. 24.—As the proposed tariff revision bill nears completion, and some of its provisions are beginning to be understood, the wing of the Democratic party which favored Mr. Cleveland's nomination and secured his election is already beginning to criticise the action of the majority of the committee. It maintains that the Chicago platform and promises made during the campaign were for a tariff for revenue only, and any system looking to protection was unconstitutional.

It does not believe in an enlarged free list and a corresponding cut of duties on articles produced from these raw materials. It holds that that is not a tariff for revenue, but is on the same line which the Republican party has been pursuing for years, and must necessarily result in a great loss of revenue, which must be made up by an income tax or some other extraordinary method.

The majority members of the committee, however, take the position that a tariff for revenue only is not the kind of a measure which the necessities of the country at this time require. If a bill as outlined by their critics, they say, was brought before the house, making radical changes in the leading schedules without some compensating reductions elsewhere, it would have the effect of not only disturbing, but seriously embarrassing many large industrial interests.

This course the Democrats of the committee are anxious to avoid. They have decided, however, to make some marked reductions on certain classes of articles, like pig iron, steel rails, structural iron and other articles in the metal schedule, which, they assert, have never been subject to the same reductions as other schedules. In the cotton and woolen schedules their proposed reductions, as in iron, are made to correspond with their free raw materials. This they hold can be done without seriously interfering with those industries. The committee will not determine on the rates on sugar, whisky, tobacco, beer, and an income tax, until it ascertains the amount of revenue which is to be raised.

The Income Tax.

The present feeling is not to increase the tax on whisky, tobacco and beer. It may put an additional 10 cents on whisky, making it $1. This, however, will not very much increase the revenue. Such is the opinion of Internal Revenue Commissioner Miller, who is opposed to any increase. If no increase in this direction is made, the committee will rely upon the income tax to make up any deficit.

They will be governed in a great measure by the views of Secretary Carlisle on all these internal revenue matters. It was supposed, if the tariff bill were reported to the house upon the assembling of congress, its consideration would be proceeded with forthwith. As the bill must be printed with the reports, a sufficient time must be allowed the representatives to examine it and prepare themselves for the discussion of its provisions.

Chairman Wilson intimates that he shall hurry the bill through as rapidly as possible, as no other bill will be allowed to interfere with it. How long it will take for reasonable discussion has not been determined, but it will hardly get under way before the holidays, and as consideration cannot therefore be resumed before early in January, at least six weeks or two months will be required to pass the bill.

To Be Divided.

A leading Democratic member of the committee on ways and means said that it had been proposed to divide the customs and internal revenue legislation into two bills—the first covering the subject of duties exclusively, and the second internal taxation and income tax. Under this plan the customs legislation will be passed upon first.

The internal revenue bill will then be held subject to modification in order to meet the conditions on the tariff bill. This will enable the committee to make up, by internal taxation, any loss of revenue through the enlarged free list and nominal duties on articles of manufacture.

Overcome by an Avalanche.

PARIS, Nov. 24.—A party of nine villagers, including the mayor and deputy mayor of the Alpine commune of Louvie-Loubiron, went in search of some stray flocks. The party was absent the entire day; when returning at 8 o'clock in the evening and passing beneath a steep mountain, they were engulfed by an avalanche, only one of the entire party escaping alive.

Tortured a Baby.

LAWRENCE, Mass., Nov. 24.—Mary F., aged 3 years, daughter of Frank J. Waite, died from blood poisoning, the result of an injury inflicted on the child by a boy who forced a stick into the child's body. The boy who did the work is 7 1-2 years old, and it is said that he has done like injury to other children. The authorities are puzzled as to what to do with him.

Placed on File.

NEWTON, Mass., Nov. 24.—George E. Mason, the boy who was arrested at West Newton on a charge of pilfering from the contribution boxes at the West Newton Unitarian church, was brought before Judge Kennedy for trial. On account of the youth of the offender and his previous good character the case was placed on file.

More Dynamite In Spain.

MADRID, Nov. 24.—A petard was exploded outside the residence of the secretary of the agriculture committee at Cajer last night. The house was badly damaged, but none of its occupants was hurt. Three anarchists have been arrested, charged with being the authors of the crime.

At the Eleventh Hour.

CHICAGO, Nov. 24.—State Attorney Kearns says that he has unearthed startling evidence that he thinks will enable him to secure the conviction of two men besides Coughlin, charged with complicity in the murder of Cronin. The names referred to have been divulged.

Not Credited In London.

LONDON, Nov. 24.—The rumor that the Marquis of Dufferin will be appointed British ambassador at Washington is not generally believed.

'Tis a Girl.

BERLIN, Nov. 24.—The wife of Count Herbert Bismarck gave birth to a daughter yesterday.

You'll find in our Boys' Department Kilt Overcoats with deep Capes, Kilt Ulsters, and natty little Reefers, to go with the Reefer and other fancy Suits, worn by Smallest boys, 3 years to 7.

For larger boys all the right kinds of Ulsters and Overcoats, of proper materials, and in proper shapes, for boys from 5 years to 18. These cost in the various sizes, from $4 to $17.

Two lots of Boys' all wool Suits, double breasted Jackets, with short trousers, sizes 5 years to 15, are marked down to-day from three dollars and a half to $2.50. The first lots for $2.50 are sold, these have been "put in" to take that place.

Your money back for boys' clothes that you don't like, the same as for men's.

—:o:—

PUTNAM & SON,

One-Price Clothiers,

Corner Central and Warren Streets.

What's in a Name?

Whenever the name of the

New York Cloak and Suit Co.,

Appears in print it means that it is a guarantee of absolute reliability; that it is followed by the strongest bargains offered at any time in **Cloaks and Furs** and that it offers only the very latest accepted styles at **Rock Bottom Prices.**

This Week's Leaders.

A jacket like out made of Beaver Cloth and edged with Brown Russian Martin Fur, for $9.75, splendid value for the money.

For a leader in Skirt Jackets this week we will sell one lot at $12.50, made with full skirt, trimmed with Braid and edged with Fur, you cannot find one equal to it for less than $15.50. Be sure and ask to see it.

FURS.

Our immense stock of Furs embraces everything New and Stylish. Special values in Monkey, Astrachan, French Coney, and Seal Capes. Prices always guaranteed to be the lowest.

CARD.

—:THE:—

Tremont Tailoring Company,

427 Washington Street, Boston,

Respectfully invites you to call and inspect their Fall and Winter styles of SUITINGS, OVERCOATINGS, and Trouserings.

All the Newest Patterns in Scotch and English Suitings, Fine Black Diagonals and Cheviots constantly varying. No trouble to show goods.

☞ **We are makers for the Tremont Clothing Association.**

T. M. BOLTON,
139 Market Street, Gates' Block,
Saddle and Harness Maker,
Fine Repairing at the Lowest Rates.

HAWAII

Minister Willis' Course is Generally Approved.

UNCERTAINTY AS TO WHETHER QUEEN IS RESTORED.

The State Department Keeps Hawaiian News Secret.

WASHINGTON, Nov. 24. — There was a notable lack of the excitement which characterized the arrival of news from Hawaii by the Australia last week, in the reception of the news by the Alameda yesterday. There was an abundance of interest, but Secretary Gresham was content to hear the news without rushing over to consult with the president in regard to it. The copyright letter from Honolulu was read to him by an Associated Press representative in the diplomatic room of the state department. At the portion where Minister Willis is reported to have said he should be glad to see the American flag over Hawaii and every other island in the Pacific, the secretary said: "I don't believe that."

Even as subsequently modified by Mr. Willis with the additional clause, "Under proper conditions," the secretary said the minister must have been incorrectly reported. "Mr. Willis is a capable man," he said. "He ought not to have talked on that subject at all, and I don't believe he did."

The statement contained in the letter received in San Francisco from a private correspondent in Honolulu that the provisional government was under arms all night preceding the departure of the Alameda attracted the secretary's special interest.

"If that were true," he said, "it is not likely that your correspondent would have failed to know it and to speak of it in his letter. I think there are many inaccurate statements in the letter. You will find that the report that Minister Willis made any such statement as that is a mistake."

Regarding the assertion that Minister Willis had said he would do nothing after the Alameda left Honolulu, until he heard further from the state department, he declined to say anything.

The statement reported as coming from the Philadelphia that some action was to be taken during the week following the departure of the Alameda, is regarded as significant, tallying as it does with the well-defined rumor circulated in Washington on Tuesday that the queen had been restored on that day.

The Present Status.

The dispatches yesterday seem to indicate to the officials of the administration that the provisional government still stands because it feels that it is backed by the naval support of the United States, and thus far its acts have been approved by this government. This is asserted to be the case, because the dispatches say the members of the provisional government do not credit the report by way of New Zealand that President Cleveland intends to restore Queen Liliuokalani.

At the same time it was plainly evident that the armed resistance to the royalists, which the provisional government was making, gave the officials of the administration no little concern. Secretary Gresham having refused to say anything in reply to that portion of the news which stated that Minister Willis had said that no action would be taken until he had communicated with the American government by the Alameda and received a reply, there is great speculation as to the character of the dispatch received, if such was received.

At the same time it is not believed that Minister Willis, in view of the intense feeling and excitement prevailing in Honolulu, would allow the Alameda to sail without sending some communication to the government which he represents. It is probable that the state department has no desire to make any disclosures of those dispatches until after the whole affair is disposed of. Only by intimation have the contents of former dispatches been learned, except as to the assurance given that they showed that matters had progressed in the islands just as the administration expected and that everything pointed to the restoration of the queen some time during this week.

Kept a Secret.

Secretary Gresham received a cipher message yesterday afternoon from Minister Willis giving a complete report of the Hawaiian situation up to the time of the departure of the Alameda. The message was put on the wire at San Francisco as soon as it arrived there yesterday, and was delivered at the department shortly after noon. Being in cipher, it required several hours to translate it, and then was at once taken to President Cleveland, who read and discussed it with several members of the cabinet. As to the exact contents of the message no one outside of the president and his cabinet knows.

It is a closely guarded state secret and will be held until the president desires it made public. It was also announced, however, that its contents were highly satisfactory not only to President Cleveland and Secretary Gresham, but the other members of the cabinet as well. Minister Willis, it is understood, has been carrying out his instructions to the letter, and the results up to the hour of departure of the Alameda were just what the administration had anticipated they would be.

This is interpreted by officials outside of the cabinet to mean that Minister Willis had completed all the arrangements for the restoration of Queen Liliuokalani to the Hawaiian throne. It is also claimed by those who stand close to the administration that should Minister Willis continue to be as successful in carrying out his instructions as he had been up to the day the Alameda sailed, the vast majority of the American people will take sides with the president and sustain the course he has pursued when they become apprised of all the facts.

Armstrong Is Satisfied.

W. N. Armstrong was looked to by callers to voice the opinion of friends of the provisional government on the news by the Alameda. It was unexpected and grateful news, he said, to hear the provisional government was already aware of Mr. Cleveland's intention to restore the monarcy, and were still standing firm, and were prepared to defend themselves. Of course the news had not reached them that there was a widespread expression of public sentiment for them in the United States. This can only have reached them yesterday by the Warimos, from Vancouver. But the friends of the provisional government feel that every delay that brings nearer the time when the provisional government shall receive news of the reception accorded by the public to Secretary Gresham's letter gives added assurance that the plan to restore the exquecn will be frustrated.

Valiant Puts to Sea.

NEW YORK, Nov. 24.—William K. Vanderbilt's steam yacht Valiant left this port yesterday afternoon on her trip around the world. Captain Morrison, formerly of the Alva, which was wrecked on the New England coast recently, is in command of the Valiant. The crew numbers 60 men.

Captured in Connecticut.

DOVER, N. H., Nov. 24.—It is announced here that Julius H. McArthur, who killed Deputy Sheriff Charles H. Smith in the spring of 1891, has been arrested in Willimantic, Conn., where he had been living under the name of C. B. Scott. McArthur is also wanted by the United States government.

Labouchere on the Warpath.

LONDON, Nov. 24.—Henry Labouchere has made another attack upon the British South Africa company. Mr. Labouchere declares that the massacres in Matabeleland were for the benefit of a number of greedy and needy financiers, headed by a couple of hired dukes.

Life Savers Did Gallant Work.

LONDON, Nov. 24.—A. J. Mundella, president of the board of trade, states that so far as has been ascertained 237 lives were lost off the British coast during the recent gale, and that 500 lives were saved by the coast guardsmen and life-saving crews.

Fatal Results of a Fire.

DETROIT, Nov. 24.—As the result of the burning of Edson, Moore & Co.'s dry goods house yesterday, two men were killed, one fatally hurt and four are missing. The loss will foot up to $700,000.

TELEGRAPHIC BREVITIES.

General Neri, the Mexican revolutionist, has surrendered.

Radical tariff reformers are not satisfied with the proposed bill.

A large business block was burned at St. Louis; loss, $150,000.

The old question of dividing the town of North Weymouth, Mass., is again being agitated.

There is a prospect of bloodshed at Spokane, Wash., over the delay in building of waterworks.

Many Chinamen have been smuggled into the country by way of the Colville reservation, Wash.

The Connecticut Creamery association has fixed the price of butter in prints at 33 cents a pound to dealers.

"Boss" McKane has sued two newspapers for libel in connection with the Gravesend election riots.

A district Sunday school convention was held at Palmer, Mass., 17 Sunday schools being represented.

The house of Agnes Chapman at Norwalk, Conn., was destroyed by fire. She was burned with the house.

The president complimented Secretary Carlisle upon his presentation of the administration's policy in his speech at New York.

The authorities of Auburn, Me., offer a reward of $200 for the apprehension of Andrew Killen, charged with the murderous assault upon Walter Gregg.

The Gloucester (Mass.) schooner Arthur Benney, from Western Bank, via Shelburne, put into Halifax for repairs. The vessel struck a rock and came off leaking badly.

Chateau Larned committed suicide at Barnegat Park, N. J., by shooting himself. Young Larned accidentally shot his friend, Harry Kittridge, formerly of Concord, N. H., inflicting a dangerous wound. The accident seemed to craze Larned.

Two to One.

PHILADELPHIA, Nov. 24.—A match race between Directum, the king of trotters, with a record of 2:05 1-4, and Saladin, the king of pacers, with a record of 2:05 3-4, is announced for next Tuesday at Point Breeze. The owner of Directum has backed his horse for $5000, against half that sum, put up by the owner of Saladin.

Alive, but Unconscious.

BOSTON, Nov. 24.—Mrs. Randall, the victim of the murderous assault by the Indiana street burglar, is still unconscious at the city hospital. The police are confident they have the right man under arrest. It is not likely that Mrs. Randall will recover enought to be able to identify the man as her assailant.

Tenants Had to Hustle.

NEW YORK, Nov. 24.—Fire broke out early this morning in the five-story brick tenement, 802 Ninth avenue. Two women, two children and a man were injured. The house contained many tenants, and when the alarm of fire was raised there was a scene of wild excitement. The damage is about $15,000.

BACKBONE BROKEN.

Lehigh Valley Company Appears to Have Defeated Strikers.

WILKESBARRE, Pa., Nov. 24. — The Lehigh Valley Railroad company is slowly gaining on the strikers, all reports to the contrary notwithstanding. Enough applicants have already applied for positions to fill every vacancy. The great trouble is that the company cannot utilize the labor at its command. The entire service is demoralized, but the officials say that it will take only a short time to bring order out of chaos. The indications are that it will take a very long time. One remarkable thing about the contest is that while the company is gaining ground the strikers are not losing any. There have been but few desertions since the strike begun, and the strikers have been able to add not a few non-union men to their ranks.

EASTON, Pa., Nov. 24.—The condition of affairs has changed somewhat in the company's favor. The fact is that the company has succeeded in moving more trains on this division of the road yesterday than the day before, and the officials are claiming that they won a decisive victory over the strikers. Passenger trains are nearly all on time, and coal and freight are both being moved. The strikers, however, are not alarmed, and say that the company's hands are tied, as on both ends of the road traffic is practically at a standstill.

THREE MEN DEAD.

Five Are Missing as a Result of a Fire In Detroit.

DETROIT, Nov. 24.—One of the worst fires that Detroit has experienced in many years completely destroyed the five-story building at the corner of Jefferson avenue and Bates street, occupied by Edon, Moore & Co., wholesale dry goods, and damaged several adjacent buildings, causing a total loss of $700,000. Three men employed by the dry goods firm lost their lives in the flames, and five others, who are missing, are also supposed to have perished.

In a Bad Box.

CHICAGO, Nov. 24.—The prospect of having to pay damages twice as the result of the failure of the American Casualty and Insurance company starts a number of western street and steam railroads to thinking. They have paid the Casualty company to relieve them from liability, but the Casualty company insolvent cannot do this, and any judgments secured will have to be settled by the railroads themselves.

Pennsylvania Town Ablaze.

ALLENTOWN, Pa., Nov. 24.—One of the most disastrous fires in the history of the city occurred last night. The plaining mill and lumber yard of James M. Ritter were totally destroyed. Six tenement houses adjoining were also destroyed. The fire is still burning fiercely, and other property is threatened. The loss is estimated at $300,000 so far.

A Bad Wreck.

BIRMINGHAM, Ala., Nov. 24.—Near Carbon Hill a fast freight was coming down a grade and ran into a drove of cows. The engine and all of the freight cars left the track. Fireman Mulwilder was scalded to death and Engineer Barnard was terribly scalded.

An Alleged Fraud.

NEW YORK, Nov. 24.—The World today says Judge Dylman handed down a decision in White Plains setting aside the assignment made by Edward M. Field of the firm of Field, Lindley, Wiechers & Co. He considers the assignment fraudulently made.

Hoge Is Out of a Job.

WASHINGTON, Nov. 24.—It is said at the state department that Colonel J. Hampton Hoge of Virginia is no longer in the service of this government. This would indicate that his appointment as consul at Amoy has been revoked.

Big Nail Mill Shuts Down.

BEAVER FALLS, Pa., Nov. 24. — The Carnegie Steel company's nail mill shut down last night for an indefinite period. This includes both the day and the night turns, and throws between 250 and 300 men out of employment.

Columbia's Builders Get $350,000.

PHILADELPHIA, Nov. 24.—The Ledger says the trial board of the cruiser Columbia has figured out the official speed to be 22.8 knots, and that the premium of $350,000 is assured.

George Meredith

Once lived for a year entirely on Oatmeal. Oatmeal develops physical power and endurance. Get the best it is H-O Hornby's Oatmeal

How to Save Money

Is a problem that everyone studies, and those who buy their shoes of McDONALD BROS., are successful, as they get not only style, but also service,

By Buying

Anything in the Shoe line of them, and when you come to look at the quality of their Men's and Boys' Clothing and learn the low prices on good, stylish, well-made and durable goods and regret that you did not know of this before.

Anything

And everything in their line was bought from a pair of socks from 10 cents up, to any of the latest style of hats. As they are always looking

For Cash

You can make your money go further with them than elsewhere in Lowell, for they believe that a nimble penny is better than a slow sixpence. You will find them at

492, 494, 496 Merrimack St.,

Opposite - Tremont

Worth a Guinea a Box.

A trifling dose from a 25-cent box of

Beecham's Pills

(Tasteless)

will frequently prove as effective as a doctor's prescription. 10

You'll Shiver and Freeze

UNLESS THE

WM. KITTREDGE CO.

Has Filled Your

COAL

Bin and put in your Wood for the winter.

Office: 38 MIDDLE STREET.

Yard: Foot of POND STREET.

Blue and Gold

59c., 79c., 98c.

We offer for the coming week a lot of Jardiniers in three sizes at the above prices. They are in a blue tint, with gold tracings, and are so pretty that New York stores are having a rush over them.

We sell them cheaper than they do, too, though our assortment is not particularly large. If you want one call at once.

French & Puffer,

127 to 131 Central Street.

James F. O'Donnell.

Practical Undertaker

ALWAYS ON TIME; CARRIAGES FURNISHED.

Corner Market and Worthen Sts.

TELEPHONE

LOWELL

HOUSEKEEPERS

Are learning of the Merits of Our

FLOUR.

Likewise they are continuing to trade with us for good Groceries, Provisions, and all the delicacies in their season.

Our prices are at "Hard Pan" figures. Trade with us.

McDonald Bros.,

27 TO 38 FLETCHER STREET.

How's Your Furnace?

'Tis time it was working in good order. Call on

W. A. Mack & Co.,

For assistance if you need it. Order a new Furnace at once. We have the best stock of

RANGES, PARLOR STOVES,

And Kitchen Equipment in New England.

25 SHATTUCK STREET.

DON'T BE WITHOUT T.

MOORS' DIARRHŒA CORDIAL.

Sure cure for all Summer Complaints: Diarrhœa, Dysentery, etc.

PRICE, 50 CENTS PER BOTTLE.

Sold at Moors' Pharmacy,

Gorham, Cor. Appleton, St.

Arthur M. Bertrand,

(Successor to F. W. Sargent,)

MERCHANT TAILOR.

FINE TAILORING A SPECIALTY.

14 Middle Street, Lowell, Mass.

Repairing and Pressing Neatly Done

Old Fashioned

Turkey Dinner for 25c.

With Cranberry Sauce, Plum Pudding, Pumpkin Pie, Grapes, Nuts, Apples, etc., at

MUSIC HALL RESTAURANT,

DUTTON ST.,

From 12 till 4 Sunday, Nov. 26th.

J. M. KINGSBURY,

No. 97 Bridge Street,

Meats and Provisions.

(Successor to Stront & Kingsbury.)

JAMES H. CARMICHAEL,

No. 51 Central Street,

Counsellor at Law and Notary Public

GREAT

Mark Down Sale

-TO-

Close Out Our Immense Stock

-OF-

Furniture, Carpets

-:-AND-:-

Draperies.

Bargains in every department; goods marked in plain figures.

TERMS CASH.

BENNER & COREY,

230 Central Street.

B. C. BENNER, Assignee.

JAMES MARREN.

Real Estate and Insurance Agent,

69 CENTRAL STREET.

Insurance placed in the most reliable companies.

All orders sent to P. O. Box 486 shall be promptly attended to.

Our TRUNKS are not only as good as any, but Best of All,

SO IF YOU WANT A

GOOD TRUNK OR GRIP

And the best place in the city to get one is at the

Lowell Trunk Factory,

30-32 Middlesex St.

Wooden Building,

P. F. DEVINE, Prop.

G. W. Harrington & Bro.,

Manufacturers of the Finest Carbonated Soda Beverages in the City. The choicest line of

Lager and Stock Ales

In the city. Family Trade a Specialty. Order by Telephone 348-4.

Cor. Winter & Davis St.

LADIES' AND GENTS'

CLOTHING

Cleaned, Pressed and Repaired at Short Notice.

THOMAS DALEY,

Cor. Fletcher and Dutton Streets.

Goods called for and delivered without extra charge. Send Orders by Postal.

CHARLES H. PACKARD,

DEALER IN

Watches, Jewelry and Silverware.

Particular attention paid to watch repairing. All work intrusted to his care will be promptly attended to.

198 Merrimack Street.

Opposite New City Hall.

NOTRE DAME ACADEMY,

LOWELL, MASS.

Boarding and Day School for Young Ladies

ESTABLISHED 1852, --- CHARTERED 1865.

This school continues the careful training and thorough instruction in every department for which it has hitherto been so favorably known. For particulars address, The Superior.

DR. WALKER DENTIST

LOOK!!!

Vaseline 5c. Bottle, 25c. lb.

25c. Pint Bottle Best Ammonia 10c.

10c. Cake of Soap 4c., 35c. dozen.

Tooth Brushes from 5c. to 50c. Each.

ALLAN FRAZER,

Odd Fellows' Block, Middlesex Street

DR. GEO. J. CONSTANTINEAU

SURGEON DENTIST

Hours: 9 to 12, 2 to 5.

Boy Market Building, Merrimack St. LOWELL

Farrell & Conaton

55 Dutton Street,

Practical Plumbers

AND

Sanitary Engineers.

Also Steam, Gas and Water Fitters. We also carry a large line of Gas Fixtures at lowest price.

PIANO FOR $50.

STOOL AND COVER.

Five Dollars Cash and Five Dollars Per Month.

Gardner's Music Store,

No. 45 Prescott Street, Lowell, Mass.

LOWELL

OPERA HOUSE,

Saturday Matinee and Even'g, Nov. 25.

Third season of the grand realistic melodrama under the management of Hume & Scott.

The New Fire Patrol

A record of over 600 nights in principal cities! The original company of dramatic players! A genuine Fire Patrol Wagon and Horses on the stage! The ponderous Gold Ore Crushers in operation! A combined chorus of trained voices! A special carload of scenery and effects!

Prices 75, 50, 35, 25, 10 cents. Matinee 50, 35, 25, 10 cents. Seats on sale Wednesday at 10 a. m.

TUESDAY EVENING, NOV. 28th.

JAMES T. POWERS,

—PRESENTING—

"Walker, London,"

By J. M. BARRIE, author of "The Professor's Love Story."

The most superbly successful comedy production of the season.

Carload of Scenery. Real Water. Brilliant Cast.

Prices 75, 50, 35, 25, 10 cents. Seats on sale Saturday at 10 o'clock.

-THE-

Stoddard Lectures.

Return of John L. Stoddard from his late

Tour Around the World.

To give his entirely new course, Five Wonderfully Illustrated Lectures, which have created a furore never before equalled in Chicago and Philadelphia. This remarkable series produced at tremendous expense, and requiring nearly a year's travel, will be given on

Friday Evening, Dec. 1, Thursday Evenings, Dec. 7, 14, 21, 28.

SUBJECTS:

1. Picturesque Japan.
2. The Heart of Old Japan.
3. China.
4. From Ceylon to the Himalayas.
5. The Glories of India.

The lectures will be accompanied by an exhaustive store of Wonderful Illustrations procured mainly by Messrs. Burdett and North, who accompanied Mr. Stoddard in his travels.

COURSE TICKETS, { $2.00, $2.50.
RESERVED SEATS, { $3.00, $3.50.

According to location. The sale of course tickets will be open at Box Office Thursday, Nov. 23, at 10 A. M. Burdett and North, Managers.

Each purchaser will be limited to 10 tickets.

BIJOU THEATRE

EDWARD C. BASCOM, Manager

ENTIRE WEEK, COMMENCING MONDAY, NOVEMBER 20TH,

Matinee Monday, Wednesday and Saturday

The May Russell Comedy Company,

Headed by Miss Pauline Bacheller, the Queen of Comedy, and comprising a Crowd of Pretty Girls, a Chorus of Sweet Singers, a Host of Clever Artists, in the Sparkling Comedy,

The Boys In Red.

The olio will include Zamora in a wonderful aerial act, Carand Tourjee in a musical sketch, Fish and Richmond, comedians; John T. Tierney and a host of others.

Our entire performance replete with Clever Specialties and Bright Music.

Popular Prices: 10, 20, 30c.

Music - Hall

Another Great Week.

"A Play of Fair Women and Brave Men."

Beacon Lights.

American Play in 4 Acts.

MR. MELDON, MISS TUCKER, MR. LYLE.

Prices as usual. Saturday Matinee, 2.30

M. O'FLAHAVAN & CO.,

79 AND 81 MARKET STREET.

We are sole agents for the Gov. Winthrop B. Ranges and Windsor Parlor which is superior to anything ever put on the market. Our stock is selected from the best patterns in the states, at prices that cannot be beat. Please call and examine before purchasing. Repairs for all Stoves furnished. Piping and Plumbing promptly attended to.

What a Well Known and

Reliable Real Estate Agent Says.

MR. CHARLES T. FISH, a real estate agent of high standing, says:

"I keep ELLINGWOOD'S COUGH BALSAM constantly in the house for family use, and I consider it a superior remedy for Colds, Coughs, Congestion, etc."

The above is a sample of what is said of this great remedy every day. Do not delay if you have a cough or cold or any affection of the throat or lungs; commence at once before it becomes deep seated and is too late. "A stitch in time saves nine."

Sold by all druggists and first-class grocers. 25c., 50c., and $1 a bottle.

Ellingwood & Co.

PHARMACISTS,

Merrimack Street, opp. Post Office.

109 Central Street, Hamilton Drug Store.

CLAIRVOYANT

AND

TEST MEDIUM.

Magnetic treatment and botanic remedies given. Sittings daily. Patients successfully treated by mail. Send leading symptoms; also send $1 for examination and prescription.

Dr. T. Perrin Armstrong,

(LATE OF ENGLAND.)

25 LAWRENCE ST., LOWELL, MASS.

WANT COLUMN

Advertisements inserted under this head for ONE CENT A WORD, first insertion; subsequent insertions HALF PRICE.

FOR SALE.—Three heifers, one aged 3 years next April, one 2 years in April, another 2 years last July. Can be seen at John Keefe's, 245 Tenth street.

PANTS pressed, 10 cents a pair, at Baldwin's, 494 Merrimack street.

STOCKINGS mended 5 cents a pair at Baldwin's, 494 Merrimack street.

LOST—In the vicinity of Suffolk street, a lady's gold watch and chain with monogram on inside cover. Reward at SUN office.

TO LET—Four acres of land, good cottage house and stable, only two miles out for $10. Also several tenements in the city at hard times prices. A. L. Russell, 183 Middlesex street.

PERSONS desirous of obtaining unfurnished rooms can do so by applying to No. 40 Bridge street the next week. A good opportunity to get large rooms for dress making purposes.

TO LET—A flat of six rooms and bath on Westford st. G. D. Kimball, 6 Runels building, cor. Merrimack and Bridge st.

LOST—A small black and tan dog in the vicinity of Jackson street. Reward at 19 Hamilton corporation.

FOR SALE—A new cottage house of seven rooms, bath room, pantry, hot and cold water, etc., opposite the electric power station, Middlesex street. Price only $2200; Apply to A. L. Russell, 183 Middlesex street.

FOR SALE—A good farm of 36 acres. Good house of 8 rooms and shed, large barn, large hen house, 3 miles from Lowell. This is a bargain. Price $2200. G. L. Hubbard, 11 Merrimack street.

IF YOU WANT to make an old suit or overcoat look new, have it cleansed and repaired by Thomas Daley, 41 Tilden street. Send postal and I will call for your goods.

TO LET—Tenements in good location. G. D. Kimball, 6 Runel's building.

FOR SALE.—Small farm, 6 miles from Lowell, 12 1-2 acres. Good two-story house of 9 rooms, good barn, some fruit. Price $1300. G. L. Hubbard, 11 Merrimack street.

FOR SALE.—A 4-tenement block. Store in one, rents for $28 per month, built but a few years, 2740 feet of land, near center of the city and one of the best pieces of property on our list for investment, price $2500. Fish & Plummer, 137 Central street.

LOT OF LAND—Foster street, 75x100 feet. Lies midway between Middlesex and Westford streets. Geo. D. Kimball, room 6 Runels block, cor. Bridge street.

FOR SALE.—A 2-story 2-tenement house, few steps from Hamilton and Appleton corporations, will rent for $25 per month, a rare opportunity for investment, price $2300. Fish & Plummer, 137 Central street.

COTTAGE HOUSE—In Pawtucketville, 7 rooms conveniently arranged. Stable connection; 7500 feet of land; fruit trees in prime condition. Price $2200. Geo. D. Kimball, room 6 Runels block, cor. Bridge street.

FOR SALE.—A cottage of 7 rooms, near Moore street, corner lot; house in good repair throughout, a bargain at price $1000. Fish & Plummer, 137 Central street.

FOR SALE.—Small farm of 4 acres, 7 miles from Lowell. Cottage house, barn and shed. Price $400. G. L. Hubbard, 11 Merrimack street.

FOR SALE—A nice cottage house of 7 rooms and shed all in best of condition, gas, cemented cellar, sewer connections, concrete walks, good lot of land room for stable, situated in one of the best locations in the Highlands. Few steps from Coral street—Price $1900. Fish & Plummer, 137 Central street.

FOR SALE.—A good farm of 40 acres, 8 miles from Lowell, in a village, all good land, good cottage, barn and carriage house, lots of fruit trees. Price $1800 and on easy terms. G. L. Hubbard, 11 Merrimack street.

FOR SALE—New cottage house in Pawtucketville of 7 rooms. Large lot of land. Price $1250. G. L. Hubbard, 11 Merrimack street.

FOR SALE—At Middlesex Village, a neat cottage of 7 rooms in good repair, city water, cemented cellar, fine location, 4249 square feet of land, well fenced. Price $1300. Fish & Plummer, 137 Central street.

DR. KELLEY SURGEON DENTIST

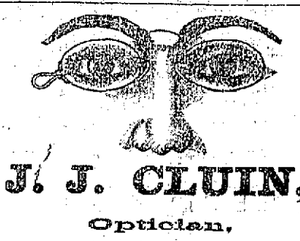

J. J. CLUIN,

Optician,

Cor. Central and Prescott Streets.

GREAT

Stock Reducing Sale

-AT-

YOUNG'S

Bargain Store,

111 Central Street,

Everything as advertised. No shopworn or cheap trashy goods here—every article new and fresh from the factories. We don't require to placard our windows to attract attention!

Our Goods and Prices Can Do That,

In addition to the bargains offered last week we will place on our Counters Saturday morning, Nov. 25.

35 doz. Ladies' Jersey Skirts Panic Prices 25c each.

75 doz. Ladies' Muslin Aprons, Panic Prices 20c our prices 10c.

30 doz. Tam O' Shanter, Clearing Sale Price 40c, our price, 25c.

50 doz. Imported Tam O' Shanters Clearing Sale Price 75c, our price, 38c.

75 lbs. Best Germantown Yarn, Panic Prices, 15c our price, 10c.

120 lbs. Best Scotch Yarn, Hard time prices 25c our price, 20c. sk.

30 doz. Ladies' All Wool Scarlet Vests and Pants, Hard time prices 98c, our price, 75c.

70 doz. Children's All Wool Hose, Clearing Sale Price, 19c our price, 10c a pair.

Crochet Cotton, all colors, Panic prices 10c. our price 5c.

3 Bunches Hair Pins, for 1c.

Spanish Yarn, Panic prices 19c. a skein, our price 15c. a skein.

Ladies' Shirt Waists, Panic Prices 49c. our price 39c.

75 doz. Gent's Embroidered Suspenders Silk cord Panic Price 49c. our price, 25c. pair.

And 1000 other equally tempting bargains at

YOUNG'S,

NEW NUMBER,

111 Central Street.

The cheapest place to buy goods in Lowell. One visit will convince you. Come everybody.

Callahan & Sanborn

HARDWARE STORE,

Is the most Centrally Located in the city, with a

Full and Complete Line of Goods

AT LOWEST PRICES.

RUNELS' BL'G,

COR. MERRIMACK AND BRIDGE

FISHER H. TEARSON,

Room 44 P. O. Block,

Attorney and Counsellor at Law

NEWSPAPERARCHIVE®

NEWSPAPERARCHIVE®

LOWELL DAILY SUN.

JOHN H. HARRINGTON, Publisher.

SUN BUILDING, LOWELL, MASS.

Issued Daily; Sundays excepted.

Per Year, $3.00 - - - Per Month, 25c.

City delivery and postage free.

ENTERED AS SECOND-CLASS MAIL MATTER.

AN AGITATION is on foot in Lawrence for another year of no-license, but it is not likely to succeed.

IT IS needless to advise every voter to attend the caucuses next Monday night As far as can be judged now the ward rooms will not be large enough to accommodate the crowds who will be present.

THE ACTION of the Y. P. S. C. E. in condemning such bigoted societies as the A. P. A. is to be commended. The newspapers and the public disturbers who fan the flame of religious strife are a pest to the city.

THE CITIZENS of Haverhill and Lynn will have a sufficient number of tickets to select from, the former having five municipal tickets and the latter four. What a speckled political aspect both cities present.

THE CITY of Lowell can buy plenty of land at a moderate price in a better locality than the land offered by the Fort Hill park syndicate. There is no use in paying $200,000 for land while better land can be had for less money.

THE SUN congratulates Hon. Charles S. Lilley upon his elevation to the bench. While many friends of James B. Carroll in this city would have been glad to hear of his appointment to succeed Judge Corcoran yet nobody will object to the selection of Mr. Lilley. Perhaps Mr. Carroll did not care to accept the position.

THE MAIL and the Citizen still cherish the hope that the democratic ticket will be defeated by dissensions in the party, and that Lowell will next year have a republican administration. That would mean a reduction of wages for city laborers, and it would mean no Saturday half holiday. The democrats should stand for their own interests before it is too late.

THE CITIZEN stigmatizes the Times as fair and honest in its support of the city charter revision. The fact that the Times and all the republican papers favor the charter revison is sufficient proof that it is undemocratic. That is one reason why it should be defeated. Vote "No" on the charter if you want the common council to retain its powers, if you do not want the mayor to have autocratic powers. Vote "No."

PROTECT THE SECRET BALLOT.

There is not an honest man in this city who will not say amen to the sentence imposed upon Burns and Shea for attempted illegal voting.

Under a government where citizens are accorded equal rights under the law, there is no excuse and no justification for any act, overt or otherwise, that can be construed to show any intent to defend the purity of the ballot. The secret ballot is the potent weapon placed in the hands of citizen to strike at anything that would tend to injure the government of this country, it is the prerogative of every citizen, the fragment of sovereign power vested in him under one of the freest and best constitutions on the face of the earth, and the man who dares to do anything calculated to nullify its effect is unfit for citizenship and should be promptly punished. THE SUN will never show any sympathy with men who are guilty of an offense that would strike so deeply at the fundamental principle of the sovereign power vested in the whole people.

THE DEMOCRATIC TICKET.

The democratic ticket is in the field, the nominees are thoroughly representative men and it is now the duty of democrats to prove their loyalty to the party. Some men, mostly republicans, who want to see the ticket defeated are, agitating for a citizens' ticket but with two regular tickets in the field the third would only complicate matters. It would stand no chance of success. Perhaps there could be no better way of quieting the malcontents who feel that they should control the nominations than by putting them on a citizens' ticket. The young men of the party are coming to the front, and there is a desire that the same men shall not be in office continuously.

It should be understood that the democratic ticket has been fairly nominated, that it is composed of good democrats, of men who can be trusted and that there is no reason why any loyal democrat should object to it.

There are some men who think they should be placed on every aldermanic ticket nominated by the democrats and they are the very men who, when elected, cannot be trusted by the party. They will vote for republicans in preference to democrats and then they will claim a re-election year after year or else clamor for a citizens' ticket. In a year like this when the prospects for democratic success are not the best; it will require harmony and united action to defeat the republicans. The talk af a citizens' ticket has been kept up not by loyal democrats but by some quasi-democrats in conjunction with republicans who are liable to be dropped from the ticket. Wily republicans are, therefore, at the bottom of this movement for a citizens' ticket. It is only a scheme to defeat the democrats. Were a citizens' ticket put in the field tomorrow it would receive no support from republicans. It would simply cause a democratic defection which would ensure the defeat of both the citizens' and democratic tickets. No democrat for this reason should have anything to do with the citizens' movement this year. It is not an honest one, it is a republican dodge to defeat Mr. Courtney and the democratic candidates for aldermen.

BOMB THROWING

Justified by Louise Michel the Mouthpiece of Anarchy.

LONDON, Nov. 24.—A reporter had an interview with Louise Michel, the notorious French female anarchist, in regard to the Barcelona outrage and anarchism in general. She declared that the throwing of the bombs in the Lyceo theater at Barcelona sprang from the blood of Pallas, the man who attempted to assassinate General Martinez Campos. She added that increasing poverty and the severer means of repression that had been adopted by the authorities warranted more terrible means of defense.

With reference to the European international agreement for the suppression of anarchism and anarchists, she said the whole thing was worthy only of derision. The same thing had been tried before. Wholesale arrests helped the cause.

Explosions formed the best and most clement means for extending the propaganda. The number killed by explosions was always less in proportion than the good done. The French measures against anarchists, she declared, were most repressive, owing to the government blockheads. Bombs had not been recently used in the United States, because that country was younger and the evils there had not become firmly rooted. These evils do not need violence to cure them.

The anarchist cause in the United States is in a flourishing condition. The execution in Chicago of the men convicted of connection with the famous Haymarket affair had converted more persons to anarchism than thousands of speeches could have done.

BOSTON HIGHWAYMEN

Relieve a Messenger Boy of Ninety-Nine Dollars In Cash.

BOSTON, Nov. 24.—Albert Chadbourne, a messenger in the employ of the Boston Lunch company, was yesterday afternoon relieved of $99 at the point of a pistol. The affair happened at dusk, about 5 o'clock, at 43 India street, the company's office.

For some time it has been this young man's business to go around late in the afternoon to the several offices run by the concern and collect proceeds for the day, turning them into the central office. It was while he was doing this part of his work that the daring robbery was committed.

He had been to two establishments, and from one he had collected $59, while from the other he had received $40, all of which was in a russet leather handbag. Just as he was stepping into the doorway he was confronted by two men, who pushed him into the doorway. One of the fellows drew a revolver, and with the butt of it struck Chadbourne on the right hand.

The plucky lad refused to give up the satchel without a struggle, and then the man who held the revolver pointed it at the head of the lad. Chadbourne became scared and released his hold on the bag, which the men took and ran away with.

Ready For the Great Game.

SPRINGFIELD, Mass., Nov. 24.—The final arrangements for the great Yale-Harvard football game at Hampden park tomorrow are completed. The grand stands, which have a capacity of seating 20,140 people, were inspected yesterday, and only one small defect was found, which was quickly remedied. Arrangements have been made for quartering the Yale team and substitute in the training school building, while the Harvard team will be located in a private house.

Spies Can Have Her.

HUDSON, N. Y., Nov. 24.—Augusta Unger, wife of Henry Unger of Winsted, Conn., eloped from that place on Wednesday afternoon with Victor Spies of this city. The couple were found at a boarding house here and were locked up. Unger confronted his wife yesterday and a compromise was effected by both parties signing a bill of separation and Unger agreeing not to prosecute Spies.

The Yale-Harvard Debate!

NEW HAVEN, Nov. 24.—The subject for the debate which is to take place at Newport, R. I., on the night of Dec. 5 between representatives of the Yale and Harvard debating union is as follows: Resolved, That United States senators should be elected by a popular vote. Yale selected the question and Harvard will uphold the affirmative.

All Thoroughbreds.

LEXINGTON, Ky., Nov. 24.—Probably the richest consignment of thoroughbred trotting stock ever brought to Kentucky will arrive here the latter part of this week. The stock is the property of W. R. Allen of Pittsfield, Mass., and consists of about 200 head.

A Million Involved.

SAN FRANCISCO, Nov. 24.—In the superior court C. A. Spreckles and H. M. Woolley commenced suit against the Hawaiian Commercial and Sugar company. Fraud and other irregularities are charged. The suit involves about $1,000,000.

A Remarkable Case.

PROVIDENCE, Nov. 24.—Samuel Morry, aged 69, is living with a broken neck. The accident happened last week when he fell off of a roof while shingling. The fifth vertebra is broken, and if he survives it will be with a brace.

Uneasiness at Samoa.

APIA, Nov. 9.—There has been no actual disturbance in Samoa, but the natives are far from quiet. Fear alone apparently prevents a new outbreak.

THE KIND THAT CURES

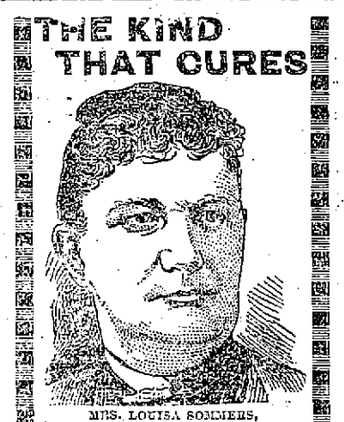

MRS. LOUISA SOMMERS, Lynn, Mass.

DANA SARSAPARILLA CO.:
GENTLEMEN:—I have been troubled with Inflammatory Rheumatism ever since I had Rheumatic Fever 5 years ago. have had cramps in my limbs nights so bad I could not sleep and would be compelled to walk the floor all night. My breath was very short, could hardly go up stairs. I consulted a Physician who came from Boston; he said that I had the Dropsy and could not be cured. I have taken three bottles of

DANA'S SARSAPARILLA

and the Dropsy has entirely disappeared, the Rheumatism and Cramps are gone, can run up stairs as fast as any one and can go to bed and sleep all night.
Yours respectfully,
MRS. LOUISA SOMMERS.
Rear No. 50 Park St., Lynn, Mass.
This is to certify that I am acquainted with Mrs. Sommers and have no doubt of the truthfulness of her statement regarding DANA'S SARSAPARILLA. CHAS. W. BROWN, Druggist. Lynn, Mass.

Dana Sarsaparilla Co., Belfast, Maine.

TOYS.

A complete line constantly in stock, embracing best foreign and domestic makes, including

Velocipedes,
Tricycles,
Express Wagons,
Dolls,
Hair Horses and
Iron Toys of all sorts

For Sale By

Bartlett & Dow,

128 CENTRAL ST.

D. F. NEGUS, No. 36 Central Street, Lowell, Mass. Dentist.

JOHN H. McCABE, 624 Central Street. Baritone Soloist and Teacher of Singing and Piano.

BOOT'S CIGAR STORE, No. 7 Merrimack Street. Finest Line of Pipes in the City.

PHILIP J. FARLEY, Room 11 Barristers' Hall. Attorney and Counsellor at Law.

JAMES F. McELHOLM, No. 40 Central Street, Bells, Speaking Tubes and Annunciators Cheap. Estimates giving on Electric Lighting.

JAMES F. CORBETT, Room 12, Post Office Block, Counsellor at Law. Take the Elevator.

JOHN A. McQUADE, Room 11, Mansur Block, Central St., Constable and Collecting Agency, And Auctioneer.

K. H. BANCROFT & CO., Room 1, Shattuck's New Block, Electrical Supplies, Electrical Repairing Of all kinds. Telephone 39-5, Prescott Street, Lowell, Mass.

P. J. HOAR, Room 19 P. O. Block, Attorney at Law.

DR. T. E. CUFF, 51 Central, Cor. Market, Mansur Blk Surgeon Dentist.

JOSEPH W. LEACH, Room 12, Shedd's Block Soloist and Teacher of Singing.

JOHN W. McEVOY, 81 Central St., Opp. American House, Attorney and Counsellor at Law.

A BARGAIN.
1 Slightly Worn Dress Suit, cost - $50, for $20.
1 " " " " " - $45, for $18.
1 " " " " " - $40, for $15.
1 " " " " " - $35, for $13.
Runels' Block, Room 31.

TEETH
$5.00 to $8.00 a Set.
THESE ARE THE BEST TEETH MADE.
Teeth Extracted Without Pain.
Extracting Teeth 25c.
Open Evenings.
CHAS. R. WOOD, D. D. S.
13 KIRK ST.,
Rooms 8 and 9 Bon Marche Building.

All Kinds Of
Picture Framing Done
—AT—
MAKER'S,
COR. MERRIMACK AND JOHN STS.,
At Fully One-Third Under Usual Price.

ATTENTION!
Democrats, Republicans, Populists, and Prohibitionists.
In fact everybody take notice that the cheapest place to buy dry goods is at
DRAIN'S,
57 Gorham Street.

Now is the Time to Save Your Money.

And deposit it in the Savings Bank, where it will be safe and draw interest at 4 per cent.

Never put off until tomorrow what can be done today.

WASHINGTON
SAVINGS INSTITUTION,
147 Central and 4 Gorham Sts.

Open daily 9 a. m. to 4 p. m. Saturday evening 7 to 9.

COLDSMITH, SILVER & Co's
M.C.A.
10C. CIGARS
LEAD ALL OTHERS.
Everybody Should Try The
"108"
Havana Filled 5c. Cigar.

BILLHEADS of every description printed at short notice at the SUN office.

A LARGE BOTTLE OF NICE
KETCHUP
FOR 10c.
THE BOSTON BRANCH GROCERY
Old No. 199 Middlesex St. New No. 455.
CALEB L. SMITH, ... Proprietor

J. D. GRANT'S
STOCK OF
Wedding - Rings
Is the largest in the city. Don't fail to see them before you purchase one
229 Morrimack St.

MECHANICS HALL,
Sunday, Nov. 26, at 3 p. m.
Public Rehearsal
OF THE
LOWELL ORCHESTRAL SOCIETY,
E. J. BORJES, Conductor.
The Society now in its third season will perform a varied and pleasing programme of entirely new music.
Tickets, 25 cents, may be obtained from the members, at Ellingwood's, Carleton & Hovey's or at the door.

M. W. MILLER,
House and Fresco Painter and Paper Hanger,
82 WILLIE STREET.
Wall Papers supplied at wholesale rates. Get my prices before going elsewhere.

BIRD STORE
Lowell has a First-Class Bird Store, the well know firm of
Ludlam Brothers,
Of 119 Eliot Street, Boston, have opened here a new branch store at 110 Central Street, with a large and varied stock of Birds and Animals. Sweet Singing Canaries, Warranted Singers, for $2.50. Young Talking Parrots $5.50 each.
A full line of Birds' and Animals' Cages, Bird Seed, Seed Cups, and kinds of supplies,
110 CENTRAL ST.

FRED H. ETHIER,
Undertaker and Funeral Director.
All orders promptly attended to.
Warerooms, 333 Moody Street.
Residence, 411 Moody Street.
Livery Stable, 64 Ford Street.

THE LOWELL
Gas Light Company
OFFICE:
22 Shattuck Street, Corner Middle.
SEWALL G. MACK, President; JACOB ROGERS Treasurer; D. B. BARTLETT, Clerk.
Directors: Sewall G. Mack, Levi Sprague, Jacob Rogers, John F. Kimball, Alex. G. Cummock, George S. Motley, Edward M. Tucke.

PRICE OF GAS,
With the Discount Off for Prompt Payment, is
$1.10 ONE THOUSAND FEET.
First-class Gas Cooking Stoves set up and rented at a low rate per year, piping included. COKE, broken, screened and delivered at $4.50 per chaldron, $2.25 per half chaldron, cash.
No charge made for the use of meters.
No charge made for running supply pipes from street mains to consumer's cellar.
Orders when left at office promptly attended to.

E. E. HILL,
297 Central Street, Opp. Church.
Wishes to call the attention of the city that he has a complete line of BOOTS, SHOES and RUBBERS at prices which will defy competition. Call and examine our $2.00 BOOTS before you purchase elsewhere.

BREAD IS THE STAFF OF LIFE.
We eat to live and live to eat. If you want to live long and die happy call at
P. WATSON'S,
And get some of his celebrated Cream Bread. Picnic Parties Supplied.
24 to 30 Charles St.
P. WATSON, PROP.

SCOTT & O'DAY,
Plumbers and Sanitary Engineers.
Steam, Gas and Water Piping.
JOBBING PROMPTLY ATTENDED TO.
21 SOUTH STREET,
Near Middlesex.

MULLIN & WINSLOW,
Dealers In
COAL
At Summer Prices
408 Gorham Street.
Telephone 21-6.

BICYCLING
Next Season will be the rage. Buy your machine at zero price this winter

O. C. CLOUGH,
7 John St., Lowell, Mass.

OFFICE TO LET—In THE SUN building. A nice location for a doctor or light professional business. Inquire at THE SUN office.

To All Whom It May Concern.
There are undoubtedly many people who feel at some time or another unwell, not really sick but very indisposed. Now, what such persons need at such times, is not medicine, nor high-priced prescriptions, but what is needed is some gentle, but pure stimulant, something to assist and at the same time enrich the blood; nature will do the rest. And the best medical authorities agree there is nothing better than pure wine.
Therefore no family should be without it when it can be bought at such low prices as the following. Size of bottle, 5 to a gallon, Port or Sherry.

SINGLE BOTTLES, Port or Sherry,		35c.
TWO	" " "	70c.
THREE	" " "	$1.00
FOUR	" " "	$1.25
FIVE	" " "	$1.50

JOHN WARBURTON,
Sole Agent for Lowell.
Globe Hotel, City
N. B.—Goods Delivered Free.

JOHN B. COLEMAN,
Fire Insurance Agent.
Will write fire insurance policies, in first-class companies, on household furniture dwelling houses, barns, etc., at lowest rates. Parties better call on Mr. Coleman before insuring elsewhere.
Both Stock and Mutual Companies represented. Room 7, Post Office Block.

LOWELL AGENCY FOR
FRANK JONES' ALE.
—AND THE—
Celebrated Anheuser Busch Beer.
The Trade and Families Supplied at Lowest Prices.
Orders by mail or telephone promptly attended to.
JOHN LENNON,
Nos. 108, 110, 112, 114 MARKET STREET
TELEPHONE—No 38-2.

BACHELLER, DUMAS & CO.
Paper Ruling, Book and Pamphlet Binding, Blank Books a Specialty.
18 CHURCH STREET.

For a well stocked and carefully selected stock of drugs, likewise a fine line of Toilet Articles, visit the
Ward One Drug Store,
W. H. SHEEHAN, PROP.
246 Market, Cor. of Adams Street.

PLUMBING.
We are prepared to do all manner of
PLUMBING.
To furnish Bath Rooms Water Closets, &c.,
And put the same in at reasonable prices
H. R. Barker
Manufacturing Co.,
NOS. 90 AND 92 MIDDLE STREET
Lowell, Mass.

WM. E. LIVINGSTON,
DEALER IN
Coal, Wood, Lime,
CEMENT, SAND, GRAVEL,
HAIR, KAOLIN, PLASTER,
BRICKS, FERTILIZERS.
Straw, Hay Grain, Flour
&c., &c.
NO. 27 THORNDIKE STREET,
Branch office, 33 Merrimack street, Ordwood's cigar store.

W. P. FOYE,
Flour, Hay and Grain,
No. 113 Market Street.

PETER J. BRADY,
GROCER.
190½ Gorham Street.
Choice, Teas, Coffees and Spices. Try our "BIG TWELVE," brand of flour the best in the city.

F. R. FOSTER,
DEALER IN
Hardware, Cutlery, Glass and Putty, Carpenters' and Machinists' Tools.
No. 67 Dutton Street.

Are You Thinking of Going Housekeeping?
If so call on VICTOR PIHL, 167 Central Street, where you can find everything that is needed in a well regulated house at prices which defy competition. Goods sold on easy terms, at lowest living prices. The best bargains in the city.
VICTOR PIHL, 167 CENTRAL ST.,

JAMES MEEK,
HAY, GRAIN AND POULTRY FOOD.
Little Stone Mill foot of Anne St.
LOWEST PRICES. TELEPHONE 55-5.

GREAT BARGAIN SALE.
Cut Prices for Cash. New Style Cheviot Suit for
$20.00.
Winter Overcoat,
$20.00.
Made to Order. A Fit or no Sale. Come and see the goods.
W. H. DAVIS,
Merchant Tailor,
36 CENTRAL STREET.

LETTERHEADS and ENVELOPES of a kinds printed at THE SUN office.

SUN HOUSE-LOT CONTEST.
One Vote for _____
Office, _____ Organization _____
As the most Popular Society Officer in Lowell.

The Lowell Daily Sun will present
A Valuable House-Lot
AS A CHRISTMAS GIFT
To the Most Popular Society Officer in Lowell.

All officers of benevolent, literary, military, social, religious, political and benefit organizations, societies, clubs, companies or associations in this city are eligible as contestants. The officer whose name appears on the greatest number of the above coupons will be awarded the House-lot.
The lot is situated on Columbia street near Middlesex street. It contains 5000 square feet of land, is level and beautifully situated with a frontage of 50 feet and a depth of 100 feet. It is designated as lot No. 61 on a plan of land owned by H. F. Shaw and J. V. Meigs, Jr. Plans showing the lot and the surroundings and giving full particulars of the contest may be obtained free at THE SUN office.
The last ballot will be printed Friday, December 15, and the polls will close at THE SUN office, at 9 o'clock, Monday evening, December 18, 1893. The final result will be announced as soon as possible after the 18th and the deed will be passed before Christmas. Vote early and as often as you please. Send ballots by messenger or mail to THE SUN office with the name, office and organization plainly written on each ballot. ☞ The vote up to date is printed on the first page.

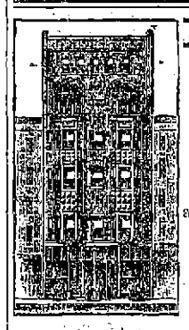

Interesting Reading For Everybody.
Dr. W. Wilson's success is truly phenomenal. Results are facts. He has successfully treated no less than
367 Patients for $2 Per Month
DURING THE HARD TIMES. Skill and fidelity meets with its reward that puzzles everybody. History will record his Wonderful Achievements. Within the last three years he has built up the largest practice and the largest establishment in the city, fitted up with all the modern improvements to facilitate his growing practice. He has also the largest stock of medicine of any practicing physician in America. His means enables him to purchase every kind of medicine at bottom prices. His patients get the benefit. He only charges the cost of medicine used while under treatment.
Let no one despair because other doctors have failed to cure them; let such be faithful to themselves by consulting DR. WILSON, the acknowledged expert who is ever ready to help you with his brilliant science of diagnosis that never fails to locate and picture the most difficult lingering complicated diseases nature is able of formulating and explain to you without asking you a question. He challenges the world for an equal in this art of science.
Many people think that AN ADVERTISING DOCTOR IS A QUACK. It is true we have them all around us, cheap and dear at any price.
DR. WILSON is an exception to the rule; he is a regular graduate, has his diploma with him, and an ex-professor of Jefferson college, and author of several scientific works of interest to the profession, and a popular lecturer upon his most brilliant discoveries in the history of medicine—as acknowledged by the most eminent of the faculty in and out of college, in addition by over 50,000 others that have received its benefits as patients, and still they come and bring their friends from every direction and all get well.
AS A SPECIALIST he excels in female troubles peculiar to their sex, Lingering Complicated Diseases, Nervous Prostration, Seminal Debility, Premature Old Age, and kindred troubles, and all diseases the family physician have no time to investigate. Superfluous Hair Removed Free from Pain, producing a clear skin, fair as the lily. No matter what your troubles are, consult DR. WILSON at once, he will tell you all about its cause and results.
FREE EXAMINATIONS from 9 a.m. to 8.30 p. m., Sunday Excepted.
CORRESPONDENCE STRICTLY CONFIDENTIAL. CURES GUARANTEED. TERMS SATISFACTORY TO EVERYBODY. Circulars sent Free that will enable you to explain your case and receive Scientific Treatment at home. Send 25c. when a book will be sent with 52 pages, written in Latin and English, as an abstract of Dr. Wilson's Discoveries.
Dr. W. Wilson's Dispensary
14 Central Street, Swan's Building.

DEAR MADAM,—Why do you keep on that Shabby Wall Paper? We can furnish pretty Wall papers at prices within the reach of all. Our styles are superior in quality and style, and give general satisfaction. Yours respectfully,
A. L. Kittredge & Co., NO. 122 CENTRAL STREET.

D. L. Page Co. 45 Merrimack St., CONFECTIONERS, Caterers, Bakers.

TEETH
$5 TO $10 A SET.
To our patients who do not find it convenient to call during the day, please call at noon times, or Saturday afternoons as our office is not open evenings. Office hours, 9 a. m. to 6 p. m.
NO CHARGE FOR EXTRACTING.
Every Set warranted to be the same Teeth that other dentists ask $15 and $18 for, and every Set warranted to fit. Gold Fillings and Gold Crown work a specialty. Teeth Filled with Gold by Electricity. No Pain. Teeth extracted Without Pain by our new method. 30 years experience. DRS. J. K. BICKELL & SON. Painless Dentists, Rooms 24, 25, and 31 Runels' Building, Cor. Merrimack and Bridge Sts

OUR WEAK POINTS

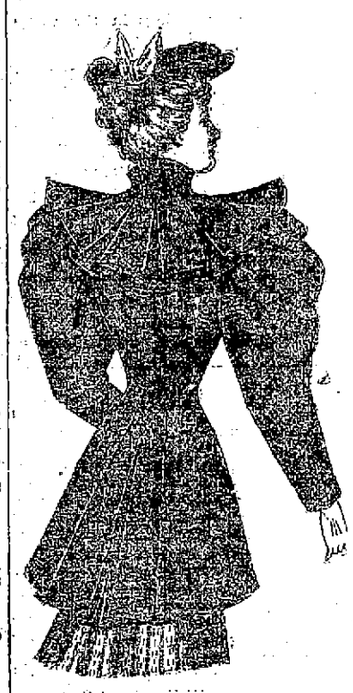

—I—AN—I—
Honest Confession.
Now, we don't pretend to be strong at all points; we're weak in several. We haven't in our whole stock any drummer's samples, worn out and shabby, and bought at half price. We're weak in all that class of goods; we have no damaged stuff at all. Our CLOAKS, CAPES, and SUITS are all new goods, perfect in condition and the latest in style.
We're weak in last year's Furs and Furs of other past periods. OUR FURS are just from the manufacturer and in the latest pattern. We're getting in NEW FURS almost every day.
In short, we are weak in old stuff all around.
But in all the Handsomest Novelties—in Beautiful New Garments, well made and perfect fitting, at $4.00, $6.50, $8.50 and up: in Plush Cloaks of artistic design and rich effect; in street and house Suits, admirable alike in fashion and fabric; in Winter Wraps for Children, at once dainty and enduring, and lastly and especially, in a large, varied and carefully selected line of Newmarkets for winter weather, we are very strong. Our prices, for Our Grade of Goods, cannot be lowered in New England.
If you want the best garments at the lowest prices for such goods, come to us. But we have no junk. There's where we're weak.
The Beaver Cloak Comp'y
35 Merrimack Street, Lowell.

SUN WEATHER BULLETIN.

ALMANAC FOR FRIDAY, NOV. 24.

SUN RISES.....6 47 | MOON RISES...4 48 PM
SUN SETS.....4 16 | FULL SEA ...11 15 AM
LENGTH OF DAY..9 29 | FULL SEA ...12 00 PM

WASHINGTON, Nov. 24.—Forecast for New England: Generally but probably cloudy weather, with possibly light flurries of snow; decidedly colder; northwest winds.

LOCAL NEWS.

Smoke Tower's Corner cigar.

The Cotton Spinners' union will meet tomorrow evening.

Miss Emma Kimball will give the entertainment at the women's branch of the People's club tomorrow evening.

Prosperity Circle, Companions of the Forest, arranged last evening to hold a rainbow party at Foresters' hall, January 19.

Next Friday evening the Woolen Weavers' union will hold a grand sociable and an excellent time is promised all who attend.

The entertainment committee of the Sacred Heart church is arranging for a benefit to be given in February, at which time the opera "Mikado" by local talent will be given. The American orchestra will assist.

The Bricklayers union held an interesting meeting at Spinners' hall last evening, which was largely attended. Several enthusiastic addresses were delivered and the members were counselled to remain true to their organization.

A gentleman residing in this city, who does not care to have his name mentioned, says that Hawaii ought to be annexed to this country, for it has been practically a dependency of the U. S. since 1878. The gentleman has resided in Honolulu.

The High School Literary club has arranged to hold its first annual ball December 18 at Mechanics hall. The following officers have been elected: Louis B. Fowler, manager; Henry B. Meehan, assistant, Cabot Devoll, floor director; William Prescott, assistant; Forest Lee, chief of aids.

An Armenian employe of the Lawrence corporation caught his hand in the gearing Wednesday, lacerating it badly. The tendons were exposed and many of them cut. He was taken to the Lowell hospital and will be unfit to work for two months. It is probable that two fingers will always be stiff.

A large gathering attended the coffee party given last evening by the Ladies' Sewing circle of the Shattuck street church. Mrs. Penniman was matron. During the afternoon and evening refreshments were served and later an entertainment was given, in which the delightful sketch "Aunt Jerusha Dow's Album" was given. The affair was a success.

Yesterday morning thirty-three applicants for positions on the police force took the required examination before the civil service board, at the public hearings room in City Hall. It began at 10 o'clock and ended at 2. The examination was conducted by Chief Examiner Henry Sherwin assisted by Commissioners C. H. Conant, Joseph Smith and J. J. Colton.

About 60 of the friends of Chester H. Aldrich assembled at his home, 223 Lincoln street, last evening, and presented him with an oak table. An enjoyable evening was spent. During the evening another presentation was made at the same place, Mr. James Rounce of the Coffin club being presented with a handsome silver badge. Both presentations were made by Frank Leigh.

The fifteenth anniversary of Washington Commandery, Golden Cross, was observed in Union hall last evening. Five applications were received and three candidates were given degrees. N. C., Melvin A. Fogg presided at the meeting and brief remarks were made by N. C., Wm. P. Hughes. The following program was then rendered: Vocal selections, Mr. and Mrs. George Burns, Alice S. Jenkins and Geo. F. Sturtevant, and readings by Belle H. Hall.

A very charitable deed has come to light with the death of Mrs. Webb which occurred recently at the residence of Mr. and Mrs. Joseph Armstrong, 10 Methuen street. Mrs. Webb was a victim of consumption and in a destitute condition without friends. Although but slightly acquainted with her Mr. and Mrs. Armstrong gave the poor woman a good home, and nursed her during illness. Such noble deeds should not go unrecognized, and a few more such would alleviate a large amount of suffering in our city.

Galaxy Club.

An important meeting of the Galaxy club is called for 7.30 o'clock tonight at Spinners' hall, Middle street. Business of importance is to come up.

The Great Panic Sale.

There has been nothing in commercial circles of late which startled the Lowell tradesmen more than the panic of '73. Now the women are startled over the great panic sale at Moir Bros. & Co., which is now going on. The firm almost give bargain away; it is a bona fide sale and there is a big rush. Join the procession; for particulars see the big ad. in today's paper.

Loomfixers Organize.

The organization of the loomfixers was perfected at a meeting held last evening. It was voted to adopt the charter of the defunct Loomfixers' union, No. 1, as the charter of the new union. Twenty one new members were admitted and fifteen of these came from the Merrimack.

Addresses were delivered by Messrs Weeks, Klusella and others, and considerable enthusiasm was displayed. The election of permanent officers was postponed till the next meeting.

Officer Crowley to the Rescue.

An exciting runaway occurred yesterday afternoon on Church street. A team of horses attached to a heavy wagon belonging to E. W. Foster of Tewksbury became frightened at the corner of Church and Central streets, and started to run away down Church street. Officer J. B. Crowley, who was near, ran out in the street and caught the bridle of one of the animals. He was dragged along a short distance, but succeeded in stopping the runaway just as it was about to dash into a buggy. The driver who had jumped out, came up and took the rig from the officer. No damage was done.

DIXON FINED $100.

How Judge Stone Knocked Out the Champion Yesterday.

In the Lawrence police court yesterday Judge Stone fined George Dixon $100 for assault on a "soft shelled slugger" of that town who wanted to stand up before Dixon. The defendant appealed.

HYMENEAL.

Yesterday afternoon, at St. Peter's parochial residence, Mr. Patrick Currig and Miss Mary Cusidine were united in marriage by Rev. Fr. McManus. Mr. John Costello was best man and Miss Ronan, bridesmaid. The happy couple will make their future home at 74 Charles street. They were the recipients of many fine wedding presents.

Dr. Coburn DENTIST 53 MER'K ST.

Wall paper at 18 Church street.

Smokers enjoy Old Hundred cigars.

T. C. Lee, Fire Insurance, Donovan Bl'dg.

E. G. Parker, 21 E. Merr'k st., sells best Haxall flour in the world for $4.90 per bbl.

Patten & Co. have the finest potted plants and cut flowers in the city, Shedd's block, Central street.

Music hall restaurant under new management. Everything first class. Table board $3.00 per week. Ladies $2.50.

The greatest favor you can confer on friends is to give them your photo. The place to get photos taken is at Marion's, Barristers hall.

The Chelsea officials who were expected yesterday did not come and Supt. Collins who had prepared one of his famous dinners was disappointed.

A few days ago $20 worth of tickets were stolen from Post 42, Women's Relief Corps. The corps is preparing for the presentation of the drama "Crown of Fame", and it is thought that parties interested in making the affair a failure stole them. The police were notified.

A delightful entertainment and tea was held by the Fraternity club of the Unitarian church at the vestry last evening. The stage entertainment consisted of a program of 20 scenes and tableaux taken from life, all of which were highly interesting. At the conclusion of the entertainment tea was served under the direction of Miss M. W. Baker. The whole entertainment was in charge of Miss Mary R. Robinson.

Injured by a Blast.

Mr. Henry Miner, a man about 50 years of age, suffered a very serious accident yesterday morning, while at work on Prescott's ledge at Oak Hill in North Chelmsford. He lighted the fuse, and after waiting some time and failing to hear the explosion, he supposed the fuse had gone out, and went to examine it. No sooner had he laid his hands upon it, than the charge exploded. The injured man was taken to his home and Dr. Pike was called. The doctor worked a long time removing powder and small pieces of stone from Mr. Miner's face and arms. Mr. Miner will lose the sight of his right eye but there is a possibility of saving his left.

From Yesterday's 5 O'clock Edition.

OFFICIAL TIME ANNOUNCED.

CRUISER COLUMBIA MADE 22.8 LNOTS AN HOUR.

This Will Give the Cramps the Bonus of $350,000 as Indicated After the Trial Trip.

By Telegraph to THE SUN.

PHILADELPHIA, Nov. 23. The Ledger today announces the official time for the new cruiser, Columbia, was 22.8 knots per hour during the trial run, and this ensures the Cramps of a bonus of $350,000.

MISS ANNIE GOULD

WILL WED ACTOR HENRY WOODRUFF OF BOSTON.

It Is Not Miss Helen Gould Whom He Seeks in Marriage—The Betrothal Announced Today.

By Telegraph to THE SUN.

BOSTON, Nov. 23. It is now stated that it is not Miss Helen Gould whom Actor Henry Woodruff sought in marriage. It is Miss Annie Gould, who is now a pupil at Miss Gilman's private school on Commonwealth avenue. The betrothal will soon be announced.

FROM THE WIRE.

By Telegraph to THE SUN.

Steamer Alameda from Honolulu was sighted off San Francisco early this morning. Important news from Hawaii is expected.

Atty-Gen. Lamar of Florida, says that under the statutes of the state, prize fighters and spectators can be indicted and punished. He will assist the governor in preventing the proposed fight.

Paddock & Hawley's carriage furnishings shop at St. Louis was destroyed by fire this morning; loss $150,000. Two firemen were fatally burned.

Thomas B. Reed of Maine, Gov. McKinley of Ohio arrived in Boston this afternoon to speak at the Home Market club tomorrow.

The arrests in Newburyport for the current month will be less in number than for any previous month on record, not averaging one a day thus far, and in each case the cause of arrest was drunkenness. The increased number of tramp lodgers, however, more than make up for the scarcity of drunks. The maximum number was reached last night, when a score of them were the guests of the department.

THANKSGIVING SUPPLIES.

Best New Citron - - 20c. lb.
Best New Orange - - 20c. lb.
Best New Lemon - - 20c. lb.
2 lbs. Best Seedless Raisins for 25c.
Best New Layer Figs - 20c. lb.

Strictly Pure Spices, Poultry Seasoning, Sage, etc.

Come in and examine our large and carefully selected stock. Our motto, "Best Goods at Lowest Possible Prices."

The Enterprise Cash Grocery
AND TEA HOUSE.
A. W. Derbyshire & Co., Props.,
Nos. 5 and 6 Prescott Street.

Low Prices

NEW RAISINS, 7c. lb., 4 lbs. for 25c.
NEW CURRANTS, 7c. lb., 4 lbs. for 25c.
SEEDLESS RAISINS, 8c. lb.
NEW PRUNES, 10c. lb.
NEW CITRON, 15c. lb.

FARLEY'S .·. CASH .·. GROCERY,
New No. 140 Corham St.

A discussion which took place the other evening among a number of old smokers was as to the merits of the best Cigar and the honors easily came to

Curfew 10c. Cigar.

Highest of all in Leavening Power.—Latest U. S. Gov't Report.

Royal Baking Powder
ABSOLUTELY PURE

DETERMINED FIGHT

Decided Upon by the Striking Railroad Men.

By Telegraph to THE SUN.

BUFFALO, N. Y., Nov. 23. The Brotherhoods held a meeting last night, and, by a unanimous vote, decided to call out the engineers and crews of any road which handle a pound of Lehigh freight.

It was reported that the New York Central had agreed to take Lehigh freight, but when this was investigated it was found to be untrue.

No road in Buffalo has yet handled any Lehigh freight, and it is understood that the Lackawanna and Central have refused to handle it.

GRADE CROSSING ACCIDENT.

Two Young Women Killed and Another Fatally Hurt.

By Telegraph to THE SUN.

COLUMBUS, O., Nov. 23. Yesterday, an express on the Little Miami railway, leaving here at 4.15 o'clock, struck a carriage in the suburbs of Xenia, in which were three young ladies.

Miss Annie Kelso and Miss Mary McGill were instantly killed, and Miss Eva Kelso so badly injured that she will die. They were crossing the track.

All Quiet at Honolulu.

By Telegraph to THE SUN.

SAN FRANCISCO, Nov. 23. The steamer from Honolulu states that everything was quiet in Hawaii and Minister Willis had received no instructions from Washington.

Arrested for Alleged Cruelty.

This morning Agent Drury went to No. Billerica and arrested James Haworth for abandoning a horse. It will be remembered that a few days ago some one drove a worn out horse down the road near North Billerica, and taking the carriage and harness left the animal to die. Agent Drury afterwards shot the horse and this morning arrested Haworth.

"Bobby" Connors at Home.

John J. Connors of the specialty team of Bryant & Connors is at his home in this city on a week's vacation. "Bobby" as he is familiarly called reports successful engagements all over the country, and already has engagements which will carry him through the season. He has received an offer to go to England next year with a first class and select vaudeville company, and will in all probability accept. His numerous friends in this city will be pleased to learn of his success.

Found Dead in Bed.

James Mulcahey was found dead in bed, at 6 o'clock this morning, at his home on Concord street. Dr. Irish, the medical examiner was called, and declared apoplexy to be the cause of death. Deceased was 44 years old, and was an employe of the sewer department. He was a prominent member of the A. O. F., and the Knights of Labor. Undertaker O'Donnell took charge of the remains. Mr. Mulcahey was married, and his wife survives him.

Ward Three Rally.

A democratic rally is to be held in the Lyon street ward room tomorrow evening under the auspices of the Union democratic club. The speakers will be William F. Courtney, Esq., Anthony A. Conway, Charles N. Bagley, and D. J. Donohoe, Esq. The voters of the ward are asked to turn out in full force to listen to the stirring addresses. The club will meet on Sunday afternoon. The club's councilmanic candidate will be Wm. F. McCarthy.

Without Pain.

Dr. Edwin F. Lamson has invited Dr. W. H. Brewster of New York to demonstrate the use of the new local anaesthetic Odontunder at his office Runels' Block, Merrimack square Monday Nov. 21 restricting the fee to fifty cents for every tooth extracted without pain, and no charge if pain is given. Odontunder is the anaesthetic used in the Odontunder Dental parlors in New York City, Brooklyn, Detroit, Cleveland, Chicago.

By its use any and all teeth can be extracted without pain and without the after effects usually produced by gas, ether, chloroform and other general or dangerous agents.

Physicians and Dentists are invited to call and see the demonstration.

Buy Sugar at Dickson's,

Only 5 cents a pound for the best granulated, 20 pounds for $1. Delivered free to purchases of our choice teas and coffees. Dickson Bros., 98 Merrimack street.

Louis Alexander,

Formerly of 5th avenue, New York, successor to Emerson, importing tailor, 65 Central street, has the latest novelties. Makes fine work a specialty. Is sure to please you.

Money loaned on endorsed notes, personal securities and second mortgages on real estate by J. B. Swift, 9 Barristers hall. Telephone 405-4.

MOIR BROS.'

GREAT PANIC CLEARANCE SALE.

Our Entire Stock to be Thrown Away

At Any Price That Will Close it Out Quickly.

Hundreds of Lots Added For Friday and Saturday !!

Our Frightful Loss Your Entire Gain !

We've no Comments to Make, We Simply Hand You the List For Comparison.

Read the List, Cut it Out and Bring it With You !! Today and Tomorrow, Friday and Saturday.

Small Wares Dept.

8c Safety Pins, 1c doz.
10c Belden's Black Silk, 4c spool.
5c Belden's Black Twist, 1c spool.
500 yards 5c Basting Cotton, 2c spool.
15c Clinton Safety Pins, all sizes, 7c doz.
25c Seamless Stockinette Dress Shields, 9c pair.
15c Best Covered Dress Steels, 5c doz.
10c Best Ivory Dress Buttons, 4c doz.
25c White Pearl Buttons, 9c doz.
15c DeLong Hooks and Eyes, 3 1-2c doz.
25c Pears' Soap, 9c cake.
7c Goff's Dress Binding Braid, 3c roll.
25c Bone Casing, all colors, 6c roll.
15c Sewing Machine Oil, 4c bottle.
8c Best Irish Linen Thread, 2c spool.
15c Two Handled Hair Curlers, 5c each.
5c Best English Pins (360 pins) for 1c paper.
12c Best Toilet Soaps 5c cake.
25c Large Bottle Florida Water, 9c bottle.
25c bottles Large Size Bay Rum, 9c bottle.
50c Leon Maugenet's Perfumes, 25c. oz.

Hosiery and Underwear.

12c Children's Fast Black Hose, 3c pair.
20c Children's Ipswich Fast Black Hose, 9c pair.
37c Ladies' Black All Wool Cashmere Hose, plain and ribbed, 19c pair.
50c Ladies' Black Cashmere Hosiery, 25c pair.
25c Ladies' Heavy Fleeced Hosiery, 12 1-2c pair.
25c Children's All Wool Ribbed Hose, 15c pair.
20c Infants' Seamless All Wool Hose, 10c pair.
25c Men's Merino Wool Half Hose, 11c pair.
30c Men's Natural All Wool Half Hose, 19c pair.
15c Ladies' Fast Black Hosiery, 7c pair.

Millinery Department.

98c Felt Hats, all new shapes, 9c each.
$1.00 finest felt, high crown Sailors, all colors, 25c each.
98c fancy Feathers 8c each.
$1.25 Ostrich Tips 19c bunch.
50c Scotch Tam O'Shanter Caps 19c each.
$1.00 bunches Velvet Roses, all colors, 24c. for three roses.
25c best Aigrettes 5c bunch.

Laces, Ribbons, Handkerchiefs.

5c Colored Border Handkerchiefs 1c each.
8c Colored Border Handkerchiefs 3c each.
10c Fine Hemstitched Handkerchiefs 5c each.
25c Fine Embroidered Handkerchiefs 9c each.
25c China Silk Embroidered Handkerchiefs 9c each.
15c Fine Linen Torchon Laces 5c yard.
50c Silk Bourdon Laces 19c yard.
10c All Silk Ribbons 3c yard.
15c All Silk Ribbons 5c yard.
20c All Silk Ribbons 8c yard.
25c All Silk Ribbons 10c yard.

Corsets, Stamped Goods, Etc.

Dr. Ball's Dollar Corsets 49c pair.
Dr. Warren's Health Corsets 69c pair.
10c Stamped Tidies 4c each.
25c Stamped Splashers, Tidies, Tray Cloths 15c each.
$2.00 ladies' Cashmere Waists 98c.
50c Colored Fascinators 24c.
$1.00 Colored Fascinators 49c each.
25c Infants' knit, all wool Bootles 9c each.
$1.75 Century Cloth Wrappers 79c each.
10c full weight, all wool Ball Yarn 6c ball.
20c Columbine Best Germantown 11c skein.
15c best Sonora Saxony Yarn 9c skein.
10c all linen Towels 4c.
8c best Twilled Crash 2 1-2c yard.

Gloves and Mittens at Half Price.

$1.00 Ladies' Genuine Foster Gloves, 5 hook, in tans and black, 59c pr.
$1.50 Ladies' Biarritz Kid Gloves in tans, brown, English reds, myrtles, etc., 79c pr.
39c Ladies' All Wool Black Cashmere Gloves, 19c pr.
50c Finest Quality Ladies' Black Cashmere Gloves, 25c pr.
25c Children's All Wool Mittens in black and colors, 9c pr.
37c Ladies' Cashmere Mittens, 19c pr.
50c Boys' Scotch Knit Gloves, 25c pr.
60c Ladies' Fine Cashmere Mittens, 25c pr.

Come Quick! Come Quick!

Moir Bros.' Great Panic Clearance Sale
119, 121, 123 MERRIMACK STREET.

O'Donnell & Gilbride

ONWARD! UPWARD!

Never tiring, never ceasing, always on the alert to give our patrons the greatest and grandest values to be found in any part of this great city. Courteous treatment, prompt and efficient service, realiable merchandise, truthful representations, limited with the lowest possible prices cause this great business to grow from month to month. Read every item below, come prepared to secure even greater bargains Friday and Saturday than ever before.

Friday and Saturday Will be Most Active Days Throughout the House.

- - LADIES' OUTER GARMENTS - -

Supremacy in cloak business means more than buying and selling, knowledge of cloak making, capacity for judging popularity in styles, courage in buying has made us preeminent in the cloak business.

PRICES ON HIGH CLASS GARMENTS CUT IN TWO.

7 Astrachan Jackets, Sizes 36 to 44, elegant linings, 36 in. long, made to sell at $70.00, cut price **$37.50**

6 Electric Seal Capes, Military shape, best skins, 34 in. long, original price $45.00, cut price **$26.75**

Special Lot Sample Jackets, High grade Novelties, elegant cloth, beautiful styles, many of them made to sell at $25 to $40. The entire lot at **$16.50 each**

5 Mink Capes, Made from best quality fur, 22 in. long, in military shape, original price $90.00, cut price **$57.00**

1 Lot of Plush Sacques, Sizes 34 to 46, made from London Dye plush, elegantly made and finished, at **$11.00 each**

Children's Coats, Exclusive Style. We have about 15 garments, ages 8, 10, 12, any of which is worth $18 to $20, you can take your choice at **$10.00 each**

Our Infants' and Children's Dept. Will Interest You Friday & Saturday

Silk, Wool and Cashmere Caps, A special lot of samples, odds and ends, **12 1-2c. each**

Infants' Bootees. We will offer 75 doz. of Knit Bootees, a regular 15c. article, at **9c. each**

Tam O'Shanter Caps, Made from plain and figured eiderdown, regular prices $50c., **23c. each**

Infants' Slips, 50 doz. regular 29c. quality, for Friday and Saturday, **19c. each**

During the past week we have scoured a number of blanket and flannel mills in search of extraordinary values and have secured them. For Friday and Saturday we will offer

5 cases of Blankets same as we sold last week, which did not last throughout the day, at **25c.** Each.

We bought 4 cases of Blankets which have never been offered less than $4.00. We will sell at **2.59** Pair.

3 bales of Comfortables, extra nice quality and equal to anything previously shown at $1.50, we will sell today at **98c.** Each.

3 cases of Blankets which is all we can get of this quality, at **79c.** a pair.

4 bales of Comfortables which never sold less than $1.00, we will offer today at **59c.** Each.

A bargain in Flannels is a special lot of 10 cases of all-wool Red Flannel which we have sold at 49c. To-day's price **25c.** Per yard.

We Have Four Extra Good Values in Ladies' Gloves to Show Today.

Fur Top Kid Gloves, lined throughout; regular price $1.25, our price today **98c.** A pair.

Foster 5 and 7-hook Gloves, a special lot in all the latest shades; today and tomorrow only **75c.** A pair.

4-button Kid Gloves, embroidered back, which we sell continually all the year round at $1.25, we will offer 50 doz. today at. **79c.** A pair.

All-wool fleece-lined Gloves which we sell every day for 50c., today's price **19c.** A pair.

Men, Women and Children Should Visit Our Hosiery Counter Today.

Ladies' Fast Black Hose, extra heavy fleecing, which we have previously retailed at 33c., for Friday and Saturday **19c.** A pair.

Ladies' heavy natural wool Hose that have sold at 29c. we will offer 25 doz. today at **19c.** A pair.

Boys' and Girls' very heavy ribbed Cotton Hose which we have sold to date at 25c. we will offer today at **12 1-2c.** A pair.

Ladies' all-wool, wide-ribbed Hose, always sold at 38c. a pair, we will sell Friday and Saturday at **23c.** A pair.

Men's all-wool seamless Hose, a regular 29c. quality, we sell today at **17c.** A pair.

Misses' all-wool Ribbed Hose, sizes 6 to 9, extra heavy, worth 38c., for today's sale **23c.** A pair.

We Will Offer You a Chance to Buy Heavy Underwear for Little Money Today.

Ladies' heavy-weight Jersey Vests, long sleeves, a regular 38c. quality, we will sell 40 doz. today at **19c.** Each.

Ladies' all-wool Scarlet Vest and Pants, regular $1.00 quality, we will sell today and tomorrow at **69c** Each.

Ladies' Natural Wool Vests and Pants which have not been offered less than $1.00, we will sell today at **75c.** Each.

Men's Double Breasted Shirts, natural wool, a regular $1.25 quality, for Friday and Saturday **89** Cents each.

Ladies' fine comb Jersey Vest, heavy weight, long or short sleeves, silk finish, a regular 50c. Vest for today **39c.** Each.

Ladies' Heavy Merino Vests and Pants, silk finish, our price has been 65c., for this sale only **49** Cents each.

Men's Gray Double-Breasted Shirts with Drawers to match, a regular 60c. quality, for Friday and Saturday **39** Cents each.

Men's Blue Ribbed Shirts with Drawers to match, we have sold every day this season at 75c., we will offer Friday and Saturday at **59** Cents each.

Gentlemen Should Buy Furnishings at Our Counter to Save Money.

Gents' all-silk satin-lined Tecks or 4-in-hand, worth 50c. and 75c., we will sell today at **25** Cents each.

Gents' all-wool Reefer Cardigan Jackets, a regular $2.25 article, for Friday and Saturday **$1.49** Each.

Gents' heavy cotton and wool Jersey Over Shirts, worth 79c., for Friday and Saturday **49** Cents each

Gents' all-satin suspenders, plain or embroidered, regular price $1.00, for Friday and Saturday **49** Cents each.

Gents' Night Shirts, plain and fancy cut, large and long, regular price 75c., for Friday and Saturday **49** Cents each.

Gents' 4-ply Linen Collars, all sizes, such as are sold at 15c., for Friday and Saturday **9** Cents each.

We Have Several Attractive Bargains to Offer in Corsets, Skirts and Knit Goods.

30 doz. Corsets, white and drab, our regular 75c. articles, Friday and Saturday **39** Cents a pair.

Ladies' Cardigan Jackets in a variety of colors, regular price 75c., for tomorrow **59** Cents each.

Ladies' all-wool Skirt Patterns which we have been selling at $2.49, we will offer today at **$1.98** Each.

Black Lasting Skirts which we have been selling at $1.75 to $2.25 we will offer today at **$1.49** Each.

60 doz. Corsets, a special lot for Friday and Saturday all our regular $1.00 goods at **69** Cents a pair.

Ladies' Mexican Jackets, elegant goods, sold to date $1.00, today and tomorrow. **75** Cents each.

Ladies' Grey Felt Skirts that have been sold at $1.25 we will sell today at **98** Cents each.

Black merino and brilliantine Skirts that have been $3.25 to $3.75, we will offer today and tomorrow, **$2.49** Each.

The talk of the town is the unprecedented values we are giving in all department, keeping up our sales with previous years and converting stock into money is our object. If you don't take advantage soon you will miss the biggest opportunity of the year.

O'DONNELL & GILBRIDE.

NEWSPAPER ARCHIVE®

HAWAII

Minister Willis' Course is Generally Approved.

UNCERTAINTY AS TO WHETHER QUEEN IS RESTORED.

The State Department Keeps Hawaiian News Secret.

WASHINGTON, Nov. 24. — There was a notable lack of the excitement which characterized the arrival of news from Hawaii by the Australia last week, in the reception of the news by the Alameda yesterday. There was an abundance of interest, but Secretary Gresham was content to hear the news without rushing over to consult with the president in regard to it. The copyright letter from Honolulu was read to him by an Associated Press representative in the diplomatic room of the state department. At the portion where Minister Willis is reported to have said he should be glad to see the American flag over Hawaii and every other island in the Pacific, the secretary said: "I don't believe that."

Even as subsequently modified by Mr. Willis with the additional clause, "Under proper conditions," the secretary said the minister must have been incorrectly reported. "Mr. Willis is a capable man," he said. "He ought not to have talked on that subject at all, and I don't believe he did."

The statement contained in the letter received in San Francisco from a private correspondent in Honolulu that the provisional government was under arms all night preceding the departure of the Alameda attracted the secretary's special interest.

"If that were true," he said, "it is not likely that your correspondent would have failed to know it and to speak of it in his letter. I think there are many inaccurate statements in the letter. You will find that the report that Minister Willis made any such statement as that is a mistake."

Regarding the assertion that Minister Willis had said he would do nothing after the Alameda left Honolulu, until he heard further from the state department, he declined to say anything.

The statement reported as coming from the Philadelphia that some action was to be taken during the week following the departure of the Alameda, is regarded as significant, tallying as it does with the well-defined rumor circulated in Washington on Tuesday that the queen had been restored on that day.

The Present Status.

The dispatches yesterday seem to indicate to the officials of the administration that the provisional government still stands because it feels that it is backed by the naval support of the United States, and thus far its acts have been approved by this government. This is asserted to be the case, because the dispatches say the members of the provisional government do not credit the report by way of New Zealand that President Cleveland intends to restore Queen Liliuokalani.

At the same time it was plainly evident that the armed resistance to the royalists, which the provisional government was making, gave the officials of the administration no little concern. Secretary Gresham having refused to say anything in reply to that portion of the news which stated that Minister Willis had said that no action would be taken until he had communicated with the American government by the Alameda and received a reply, there is great speculation as to the character of the dispatch received, if such was received.

At the same time it is not believed that Minister Willis, in view of the intense feeling and excitement prevailing in Honolulu, would allow the Alameda to sail without sending some communication to the government which he represents. It is probable that the state department has no desire to make any disclosures of those dispatches until after the whole affair is disposed of. Only by intimation have the contents of former dispatches been learned, except as to the assurance given that they showed that matters had progressed in the islands just as the administration expected and that everything pointed to the restoration of the queen some time during this week.

Kept a Secret.

Secretary Gresham received a cipher message yesterday afternoon from Minister Willis giving a complete report of the Hawaiian situation up to the time of the departure of the Alameda. The message was put on the wire at San Francisco as soon as it arrived there yesterday, and was delivered at the department shortly after noon. Being in cipher, it required several hours to translate it, and then was at once taken to President Cleveland, who read and discussed it with several members of the cabinet. As to the exact contents of the message no one outside of the president and his cabinet knows.

It is a closely guarded state secret and will be held until the president desires it made public. It was also announced, however, that its contents were highly satisfactory not only to President Cleveland and Secretary Gresham, but the other members of the cabinet as well. Minister Willis, it is understood, has been carrying out his instructions to the letter, and the results up to the hour of departure of the Alameda were just what the administration had anticipated they would be.

This is interpreted by officials outside of the cabinet to mean that Minister Willis had completed all the arrangements for the restoration of Queen Liliuokalani to the Hawaiian throne. It is also claimed by those who stand close to the administration that should Minister Willis continue to be as successful in carrying out his instructions as he had been up to the day the Alameda sailed, the vast majority of the American people will take sides with the president and sustain the course he has pursued when they become apprised of all the facts.

Armstrong Is Satisfied.

W. N. Armstrong was looked to by callers to voice the opinion of friends of the provisional government on the news by the Alameda. It was unexpected and grateful news, he said, to hear the provisional government was already aware of Mr. Cleveland's intention to restore the monarcy, and were still standing firm, and were prepared to defend themselves. Of course the news had not reached them that there was a widespread expression of public sentiment for them in the United States. This can only have reached them yesterday by the Warimos, from Vancouver. But the friends of the provisional government feel that every delay that brings nearer the time when the provisional government shall receive news of the reception accorded by the public to Secretary Gresham's letter gives added assurance that the plan to restore the exqueen will be frustrated.

Valiant Puts to Sea.

NEW YORK, Nov. 24.—William K. Vanderbilt's steam yacht Valiant left this port yesterday afternoon on her trip around the world. Captain Morrison, formerly of the Alva, which was wrecked on the New England coast recently, is in command of the Valiant. The crew numbers 60 men.

Captured in Connecticut.

DOVER, N. H., Nov. 24.—It is announced here that Julius H. McArthur, who killed Deputy Sheriff Charles H. Smith in the spring of 1891, has been arrested in Willimantic, Conn., where he had been living under the name of C. B. Scott. McArthur is also wanted by the United States government.

Labouchere on the Warpath.

LONDON, Nov. 24.—Henry Labouchere has made another attack upon the British South Africa company. Mr. Labouchere declares that the massacres in Matabeleland were for the benefit of a number of greedy and needy financiers, headed by a couple of hired dukes.

Life Savers Did Gallant Work.

LONDON, Nov. 24. — A. J. Mundella, president of the board of trade, states that so far as has been ascertained 237 lives were lost off the British coast during the recent gale, and that 500 lives were saved by the coast-guardsmen and life-saving crews.

Fatal Results of a Fire.

DETROIT, Nov. 24.—As the result of the burning of Edson, Moore & Co.'s dry goods house yesterday, two men were killed, one fatally hurt and four are missing. The loss will foot up to $700,000.

TELEGRAPHIC BREVITIES.

General Neri, the Mexican revolutionist, has surrendered.

Radical tariff reformers are not satisfied with the proposed bill.

A large business block was burned at St. Louis; loss, $150,000.

The old question of dividing the town of North Weymouth, Mass., is again being agitated.

There is a prospect of bloodshed at Spokane, Wash., over the delay in building of waterworks.

Many Chinamen have been smuggled into the country by way of the Colville reservation, Wash.

The Connecticut Creamery association has fixed the price of butter in prints at 33 cents a pound to dealers.

"Boss" McKane has sued two newspapers for libel in connection with the Gravesend election riots.

A district Sunday school convention was held at Palmer, Mass., 17 Sunday schools being represented.

The house of Agnes Chapman at Norwalk, Conn., was destroyed by fire. She was burned with the house.

The president complimented Secretary Carlisle upon his presentation of the administration's policy in his speech at New York.

The authorities of Auburn, Me., offer a reward of $200 for the apprehension of Andrew Killen, charged with the murderous assault upon Walter Gregg.

The Gloucester (Mass.) schooner Arthur Benney, from Western Bank, via Shelburne, put into Halifax for repairs. The vessel struck a rock and came off leaking badly.

Chateau Larned committed suicide at Barnegat Park, N. J., by shooting himself. Young Larned accidentally shot his friend, Harry Kittridge, formerly of Concord, N. H., inflicting a dangerous wound. The accident seemed to craze Larned.

Two to One.

PHILADELPHIA, Nov. 24.—A match race between Directum, the king of trotters, with a record of 2:05 1-4, and Saladin, the king of pacers, with a record of 2:05 3-4, is announced for next Tuesday at Point Breeze. The owner of Directum has backed his horse for $5000, against half that sum, put up by the owner of Saladin.

Alive, but Unconscious.

BOSTON, Nov. 24.—Mrs. Randall, the victim of the murderous assault by the Indiana street burglar, is still unconscious at the city hospital. The police are confident they have the right man under arrest. It is not likely that Mrs. Randall will recover enought to be able to identify the man as her assailant.

Tenants Had to Hustle.

NEW YORK, Nov. 24.—Fire broke out early this morning in the five-story brick tenement, 302 Ninth avenue. Two women, two children and a man were injured. The house contained many tenants, and when the alarm of fire was raised there was a scene of wild excitement. The damage is about $15,000.

BACKBONE BROKEN.

Lehigh Valley Company Appears to Have Defeated Strikers.

WILKESBARRE, Pa., Nov. 24. — The Lehigh Valley Railroad company is slowly gaining on the strikers, all reports to the contrary notwithstanding. Enough applicants have already applied for positions to fill every vacancy. The great trouble is that the company cannot utilize the labor at its command. The entire service is demoralized, but the officials say that it will take only a short time to bring order out of chaos. The indications are that it will take a very long time. One remarkable thing about the contest is that while the company is gaining ground the strikers are not losing any. There have been but few desertions since the strike begun, and the strikers have been able to add not a few non-union men to their ranks.

EASTON, Pa., Nov. 24.—The condition of affairs has changed somewhat in the company's favor. The fact is that the company has succeeded in moving more trains on this division of the road yesterday than the day before, and the officials are claiming that they won a decisive victory over the strikers. Passenger trains are nearly all on time, and coal and freight are both being moved. The strikers, however, are not alarmed, and say that the company's hands are tied, as on both ends of the road traffic is practically at a standstill.

THREE MEN DEAD.

Five Are Missing as a Result of a Fire in Detroit.

DETROIT, Nov. 24.—One of the worst fires that Detroit has experienced in many years completely destroyed the five-story building at the corner of Jefferson avenue and Bates street, occupied by Edon, Moore & Co., wholesale dry goods, and damaged several adjacent buildings, causing a total loss of $700,000. Three men employed by the dry goods firm lost their lives in the flames, and five others, who are missing, are also supposed to have perished.

In a Bad Box.

CHICAGO, Nov. 24.—The prospect of having to pay damages twice as the result of the failure of the American Casualty and Insurance company starts a number of western street and steam railroads to thinking. They have paid the Casualty company to relieve them from liability, but the Casualty company insolvent cannot do this, and any judgments secured will have to be settled by the railroads themselves.

Pennsylvania Town Ablaze.

ALLENTOWN, Pa., Nov. 24.—One of the most disastrous fires in the history of the city occurred last night. The planing mill and lumber yard of James M. Ritter were totally destroyed. Six tenement houses adjoining were also destroyed. The fire is still burning fiercely, and other property is threatened. The loss is estimated at $300,000 so far.

A Bad Wreck.

BIRMINGHAM, Ala., Nov. 24.—Near Carbon Hill a fast freight was coming down a grade and ran into a drove of cows. The engine and all of the freight cars left the track. Fireman Mulwilder was scalded to death and Engineer Barnard was terribly scalded.

An Alleged Fraud.

NEW YORK, Nov. 24.—The World today says Judge Dylman handed down a decision in White Plains setting aside the assignment made by Edward M. Field of the firm of Field, Lindley, Wiechers & Co. He considers the assignment fraudulently made.

Hoge Is Out of a Job.

WASHINGTON, Nov. 24.—It is said at the state department that Colonel J. Hampton Hoge of Virginia is no longer in the service of this government. This would indicate that his appointment as consul at Amoy has been revoked.

Big Nail Mill Shuts Down.

BEAVER FALLS, Pa., Nov. 24. — The Carnegie Steel company's nail mill shut down last night for an indefinite period. This includes both the day and the night turns, and throws between 250 and 300 men out of employment.

Columbia's Builders Get $350,000.

PHILADELPHIA, Nov. 24.—The Ledger says the trial board of the cruiser Columbia has figured out the official speed to be 22.8 knots, and that the premium of $350,000 is assured.

George Meredith Once lived for a year entirely on Oatmeal. Oatmeal develops physical power and endurance. Get the best it is H-O Hornby's Oatmeal

How to Save Money
Is a problem that everyone studies, and those who buy their shoes of McDONALD BROS., are successful, as they get not only style, but also service,
By Buying
Anything in the Shoe line of them, and when you come to look at the quality of their Men's and Boys' Clothing and learn the low prices on good, stylish, well-made and durable goods and regret that you did not know of this before.
Anything
And everything in their line was bought from a pair of socks from 10 cents up, to any of the latest style of hats. As they are always looking
For Cash
You can make your money go further with them than elsewhere in Lowell, for they believe that a nimble penny is better than a slow sixpence. You will find them at
492, 494, 496 Merrimack St.,
Opposite Tremont

Worth a Guinea a Box.
A trifling dose from a 25-cent box of
Beecham's Pills
(Tasteless)
will frequently prove as effective as a doctor's prescription. 10

You'll Shiver and Freeze
UNLESS THE
WM. KITTREDGE CO.
Has Filled Your
COAL
Bin and put in your Wood for the winter.
Office: 38 MIDDLE STREET.
Yard: Foot of POND STREET.

Blue and Gold
59c., 79c., 98c.
We offer for the coming week a lot of Jardiniers in three sizes at the above prices. They are in a blue tint, with gold tracings, and are so pretty that New York stores are having a rush over them.
We sell them cheaper than they do, too, though our assortment is not particularly large. If you want one call at once.
French & Puffer,
127 to 131 Central Street.

James F. O'Donnell.
Practical Undertaker

ALWAYS ON TIME; CARRIAGES FURNISHED.
Corner Market and Worthen Sts.
TELEPHONE

LOWELL
HOUSEKEEPERS
Are learning of the Merits of Our
FLOUR.
Likewise they are continuing to trade with us for good Groceries, Provisions, and all the delicacies in their season.
Our prices are at "Hard Pan" figures. Trade with us.
McDonald Bros.,
27 TO 38 FLETCHER STREET.

How's Your Furnace?
'Tis time it was working in good order. Call on
W. A. Mack & Co.,
For assistance if you need it. Order a new Furnace at once. We have the best stock of
RANGES, PARLOR STOVES,
And Kitchen Equipment in New England.
25 SHATTUCK STREET.

DON'T BE WITHOUT T.
MOORS' DIARRHŒA CORDIAL.
Sure cure for all Summer Complaints: Diarrhœa, Dysentery, etc.
PRICE, 50 CENTS PER BOTTLE.
Sold at Moors' Pharmacy,
Gorham, Cor. Appleton, St.

Arthur M. Bertrand,
(Successor to F. W. Sargent,)
MERCHANT TAILOR.
FINE TAILORING A SPECIALTY.
14 Middle Street, Lowell, Mass.
Repairing and Pressing Neatly Done

Old Fashioned
Turkey Dinner for 25c.
With Cranberry Sauce, Plum Pudding, Pumpkin Pie, Grapes, Nuts, Apples, etc., at
MUSIC HALL RESTAURANT,
DUTTON ST.,
From 12 till 4 Sunday, Nov. 26th.

J. M. KINGSBURY,
No. 97 Bridge Street,
Meats and Provisions.
(Successor to Stront & Kingsbury.)

JAMES H. CARMICHAEL,
No. 51 Central Street,
Counsellor at Law and Notary Public

GREAT
Mark Down Sale
-TO-
Close Out Our Immense Stock
-OF-
Furniture, Carpets
-:-AND-:-
Draperies.
Bargains in every department; goods marked in plain figures.
TERMS CASH.
BENNER & COREY,
230 Central Street.
B. C. BENNER, Assignee.

JAMES MARREN,
Real Estate and Insurance Agent,
69 CENTRAL STREET.
Insurance placed in the most reliable companies.
All orders sent to P. O. Box 486 shall be promptly attended to.

Our TRUNKS are not only as good as any, but Best of All,
SO IF YOU WANT A
GOOD TRUNK OR GRIP
And the best place in the city to get one is at the
Lowell Trunk Factory,
30-32 Middlesex St.
Wooden Building,
P. F. DEVINE, Prop.

G. W. Harrington & Bro.,
Manufacturers of the Finest Carbonated Soda Beverages in the City. The choicest line of
Lager and Stock Ales
In the city. Family Trade a Specialty. Order by Telephone 348-4.
Cor. Winter & Davis St.

LADIES' AND GENTS'
CLOTHING
Cleaned, Pressed and Repaired at Short Notice.
THOMAS DALEY,
Cor. Fletcher and Dutton Streets.
Goods called for and delivered without extra charge. Send Orders by Postal.

CHARLES H. PACKARD,
DEALER IN
Watches, Jewelry and Silverware.
Particular attention paid to watch repairing. All work intrusted to his care will be promptly attended to.
198 Merrimack Street.
Opposite New City Hall.

NOTRE DAME ACADEMY,
LOWELL, MASS.
Boarding and Day School for Young Ladies
ESTABLISHED 1852. --- CHARTERED 1865.
This school continues the careful training and thorough instruction in every department for which it has hitherto been so favorably known. For particulars address: The Superior.

DR. WALKER, DENTIST

LOOK!!!
Vaseline 5c. Bottle, 25c. lb.
25c. Pint Bottle Best Ammonia 10c.
10c. Cake of Soap 4c., 35c. dozen.
Tooth Brushes from 5c. to 50c. Each.
ALLAN FRAZER,
Odd Fellows' Block, Middlesex Street

DR. GEO. J. CONSTANTINEAU
SURGEON DENTIST
Rooms 17, 18, 19,
Bon Marché Building,
Merrimack St. LOWELL

Farrell & Conaton
55 Dutton Street,
Practical Plumbers
AND
Sanitary Engineers.
Also Steam, Gas and Water Fitters. We also carry a large line of Gas Fixtures at lowest price.

PIANO FOR $50.
STOOL AND COVER.
Five Dollars Cash and Five Dollars Per Month.
Gardner's Music Store,
No. 45 Prescott Street, Lowell, Mass.

LOWELL
OPERA HOUSE,
Saturday Matinee and Even'g, Nov. 25.
Third season of the grand realistic melodrama under the management of Hume & Scott.
The New Fire Patrol
A record of over 600 nights in principal cities! The original company of dramatic players! A genuine Fire Patrol Wagon and Horses on the stage! The ponderous Gold Ore Crushers in operation! A combined chorus of trained voices! A special carload of scenery and effects!
Prices 75, 50, 35, 25, 10 cents. Matinee 50, 35, 25, 10 cents. Seats on sale Wednesday at 10 a. m.

TUESDAY EVENING, NOV. 28th.
JAMES T. POWERS,
—PRESENTING—
"Walker, London,"
By J. M. BARRIE, author of "The Professor's Love Story."
The most superbly successful comedy production of the season.
Carload of Scenery. Real Water. Brilliant Cast.
Prices 75, 50, 35, 25, 10 cents. Seats on sale Saturday at 10 o'clock.

-THE-
Stoddard Lectures.
Return of John L. Stoddard from his late
Tour Around the World.
To give his entirely new course, Five Wonderfully Illustrated Lectures, which have created a furore never before equalled in Chicago and Philadelphia. This remarkable series produced at tremendous expense, and requiring nearly a year's travel, will be given on
Friday Evening, Dec. 1, Thursday Evenings, Dec. 7, 14, 21, 28.
SUBJECTS:
1. Picturesque Japan.
2. The Heart of Old Japan.
3. China.
4. From Ceylon to the Himalayas.
5. The Glories of India.
The lectures will be accompanied by an exhaustive store of Wonderful Illustrations procured mainly by Messrs. Burdett and North, who accompanied Mr. Stoddard in his travels.
COURSE TICKETS, $2.00, $2.50.
RESERVED SEATS, $3.00, $3.50.
According to location. The sale of course tickets will be open at Box Office Thursday, Nov. 23, at 10 A. M. Burdett and North, Managers.
Each purchaser will be limited to 10 tickets.

BIJOU THEATRE
EDWARD C. BASCOM, Manager.
ENTIRE WEEK, COMMENCING MONDAY, NOVEMBER 20TH,
Matinee Monday, Wednesday and Saturday
The May Russell Comedy Company,
Headed by Miss Pauline Bacheller, the Queen of Comedy, and comprising a Crowd of Pretty Girls, a Chorus of Sweet Singers, a Host of Clever Artists, in the Sparkling Comedy,
The Boys In Red.
The olio will include Zamora in a wonderful aerial act, Car and Tourjee in a musical sketch, Fish and Richmond, comedians; John T. Tierney and a host of others.
Our entire performance replete with Clever Specialties and Bright Music.
Popular Prices: 10, 20, 30c.

Music - Hall
Another Great Week.
"A Play of Fair Women and Brave Men."
Beacon Lights.
American Play in 4 Acts.
MR. MELDON, MISS TUCKER, MR. LYLE.
Prices as usual. Saturday Matinee, 2.30

M. O'FLAHAVAN & CO.,
79 AND 81 MARKET STREET.
We are sole agents for the Gov. Winthrop B. Ranges and Winthrop Parlor which is superior to anything ever put on the market. Our stock is selected from the best patterns in the states, at prices that cannot be beat. Please call and examine before purchasing. Repairs for all Stoves furnished. Piping and Plumbing promptly attended to.

What a Well Known and
Reliable Real Estate Agent Says.
MR. CHARLES T. FISH, a real estate agent of high standing, says:
"I keep ELLINGWOOD'S COUGH BALSAM constantly in the house for family use, and I consider it a superior remedy for Colds, Coughs, Congestion, etc."
The above is a sample of what is said of this great remedy every day. Do not delay if you have a cough or cold or any affection of the throat or lungs; commence at once before it becomes deep seated and is too late. "A stitch in time saves nine."
Sold by all druggists and first-class grocers. 25c., 50c., and $1 a bottle.
Ellingwood & Co.
PHARMACISTS,
Merrimack Street, opp. Post Office.
109 Central Street, Hamilton Drug Store.

CLAIRVOYANT
AND
TEST MEDIUM.
Magnetic treatment and botanic remedies given. Sittings daily. Patients successfully treated by mail. Send leading symptoms; also send $1 for examination and prescription.
Dr. T. Perrin Armstrong,
(LATE OF ENGLAND.)
25 LAWRENCE ST., LOWELL, MASS.

WANT COLUMN
Advertisements inserted under this head for ONE CENT A WORD, first insertion; subsequent insertions HALF PRICE.
FOR SALE.—Three heifers, one aged 3 years next April, one 2-years in April, another 1 years last July. Can be seen at John Keefe's, 215 Tenth street.
PANTS pressed, 10 cents a pair, at Baldwin's, 494 Merrimack street.
STOCKINGS mended 6 cents a pair at Baldwin's, 494 Merrimack street.
LOST—In the vicinity of Suffolk street, a lady's gold watch and chain with monogram on inside cover. Reward at SUN office.
TO LET—Four acres of land, good cottage house and stable, only two miles out for $10. Also several tenements in the city at hard times prices. A. L. Russell, 183 Middlesex street.
PERSONS desirous of obtaining unfurnished rooms can do so by applying to No. 40 Bridge street the next week. A good opportunity to get large rooms for dress making purposes.
TO LET—A flat of six rooms and bath on Westford st. G. D. Kimball, 6 Runels building, cor. Merrimack and Bridge st.
LOST—A small black and tan dog in the vicinity of Jackson street. Reward at 19 Hamilton corporation.
FOR SALE—A new cottage house of seven nice rooms, bath room, pantry, hot and cold water, etc., opposite the electric power station, Middlesex street. Price only $2200; Apply to A. L. Russell, 183 Middlesex street.
FOR SALE—A good farm of 36 acres. Good house of 8 rooms and shed, large barn, large hen house, 3 miles from Lowell. This is a bargain. Price $2300. G. L. Hubbard, 11 Merrimack street.
IF YOU WANT to make an old suit or overcoat look new, have it cleansed and repaired by Thomas Daley, 41 Tilden street. Send postal and I will call for your goods.
TO LET—Tenements in good location. G. D. Kimball, 6 Runel's building.
FOR SALE.—Small farm, 6 miles from Lowell, 12 1-2 acres. Good two-story house of 6 rooms, good barn, some fruit. Price $1300. G. L. Hubbard, 11 Merrimack street.
FOR SALE.—A 4-tenement block. Store in one, rents for $26 per month, built but a few years, 2740 feet of land, near center of the city and one of the best pieces of property on our list for investment, price $2500. Fish & Plummer, 137 Central street.
LOT OF LAND—Foster street, 75x100 feet. Lies midway between Middlesex and Westford streets. Geo. D. Kimball, room 6 Runels block, cor. Bridge street.
FOR SALE.—A 2-story 2-tenement house, few steps from Hamilton and Appleton corporations, will rent for $25 per month, a rare opportunity for investment, price $2800. Fish & Plummer, 137 Central street.
COTTAGE HOUSE—In Pawtucketville, 7 rooms conveniently arranged. Stable connection; 7500 feet of land; fruit trees in prime condition. Price $2200. Geo. D. Kimball, room 6 Runels block, cor. Bridge street.
FOR SALE.—A cottage of 7 rooms, near Moore street, corner lot house, in good repair throughout, a bargain at price $1000. Fish & Plummer, 137 Central street.
FOR SALE.—Small farm of 4 acres, 7 miles from Lowell. Cottage house, barn and shed. Price $400. G. L. Hubbard, 11 Merrimack street.
FOR SALE—A nice cottage house of 7 rooms and shed all in best of condition, gas, cemented cellar, sewer connections, concrete walks, good lot of land room for stable, situated in one of the best locations in the Highlands. Few steps from Coral street—Price $1900. Fish & Plummer, 137 Central street.
FOR SALE.—A good farm of 40 acres, 3 miles from Lowell, in a village, all good land, good cottage, barn and carriage house, lots of fruit trees. Price $1800 and on easy terms. G. L. Hubbard, 11 Merrimack street.
FOR SALE—New cottage house in Pawtucketville of 7 rooms. Large lot of land. Price $1250. G. L. Hubbard, 11 Merrimack street.
FOR SALE—At Middlesex Village, a neat cottage of 7 rooms in good repair, city water, cemented cellar, fine location, 4249 square feet of land, well fenced. Price $1900. Fish & Plummer, 137 Central street.

DR. KELLEY, SURGEON DENTIST, Prices the Lowest consistent with Skill.

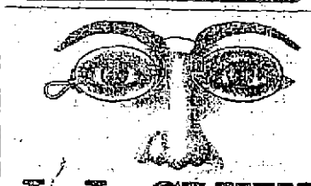
J. J. CLUIN,
Optician,
Cor. Central and Prescott Streets.

GREAT
Stock Reducing Sale
-AT-
YOUNG'S
Bargain Store,
111 Central Street,
Everything as advertised. No shopworn or cheap trashy goods here—every article new and fresh from the factories. We don't require to placard our windows to attract attention!
Our Goods and Prices Can Do That.
In addition to the bargains offered last week we will place on our Counters Saturday morning, Nov. 25.
35 doz. Ladies' Jersey Skirts Panic Prices 25c each.
75 doz. Ladies' Muslin Aprons, Panic Prices 20c our prices 10c.
39 doz. Tam O' Shanter, Clearing Sale Price 49c, our price, 25c.
50 doz. Imported Tam O' Shanters Clearing Sale Price 75c, our price, 38c.
75 lbs. Best Germantown Yarn, Panic Prices, 15c our price, 10c.
120 lbs. Best Scotch Yarn, Hard time prices 25c our price, 20c. sk.
30 doz. Ladies' All Wool Scarlet Vests and Pants, Hard time prices 98c, our price, 75c.
70 doz. Children's All Wool Hose, Clearing Sale Price, 19c our price, 10c a pair.
Crochet Cotton, all colors, Panic prices 10c. our price 5c.
3 Bunches Hair Pins, for 1c.
Spanish Yarn, Panic prices 19c. a skein, our price 15c. a skein.
Ladies' Shirt Waists, Panic Prices 49c. our price 25c.
75 doz. Gent's Embroidered Suspenders Silk ends Panic Price 49c. our price, 25c. pair.
And 1000 other equally tempting bargains at
YOUNG'S,
NEW NUMBER,
111 Central Street.
The cheapest place to buy goods in Lowell. One visit will convince you. Come everybody.

Callahan & Sanborn
HARDWARE STORE,
Is the most Centrally Located in the city, with a
Full and Complete Line of Goods
AT LOWEST PRICES.
RUNELS' BL'C,
COR. MERRIMACK AND BRIDGE

FISHER H. PEARSON,
Room 44 P. O. Block,
Attorney and Counsellor at Law.

THE LOWELL DAILY SUN.

VOL. XX. NO. 71. LOWELL, MASS., FRIDAY, NOVEMBER 24, 1893. PRICE ONE CENT

Second Edition

5 O'CLOCK LATEST

☞THE SUN is the only penny paper in Lowell receiving cable and telegraphic despatches. Most of the news items in this issue can be found in the other local papers tomorrow, if you are willing to wait till then.

MINISTRY FALLS

Italian Cabinet Deserts King Humbert Today.

BANK SCANDALS ATTRIBUTED AS THE PRIMARY CAUSE.

Great Excitement Throughout the Eternal City.

By Cable to THE SUN.

ROME, Nov. 24. The Italian ministry has fallen. The cabinet members tendered King Humbert their resignations this morning.

When the chamber of deputies heard this the members on the extreme left opened a debate on the question of impeaching the cabinet.

There is intense excitement throughout the kingdom at the news.

SENSATIONAL SUICIDE.

YOUNG MAN BLOWS OFF THE TOP OF HIS HEAD.

There Was a Method in His Madness for He Stood on the Rail of a Steamer to Make the Job Sure.

By Telegraph to THE SUN.

BOSTON, Nov. 24. William Mullay, a well known resident of Somerville, who was interested in sporting matters, committed suicide on the steamer Tremont from Portland, about 9 30 last night, when nearly opposite Point Porpoise.

The deed was committed deliberately, and in a most sensational manner.

Papers found in his overcoat indicate that he was tired of life.

He carried a double barrelled shot gun, and while standing on the rail, placed the muzzle against his forehead, pulled the trigger blowing the top of his head off. The body fell into the water and disappeared from view although the steamer was stopped and a boat sent back to find the body should it have been on the surface.

The passengers were greatly excited. The noise of the shots aroused many of them from their bunks, but they were soon quieted.

His mind was evidently bent on suicide, and when a favorable opportunity came he went outside and prepared to execute his plans.

He removed his overcoat and then taking the gun from its covering approached close to the rail.

His first shot was not effectual. He reloaded the gun, as was proven by finding an empty shell on the deck which had been exploded.

The suicide evidently placed the muzzle of the gun against the forehead, as the gun was found covered with blood and the entire front of the steamer in that section is spotted crimson. A portion of the brains of the unfortunate man lay upon the deck when the officers reached it.

A portion of the skull was found and is now in possession of the police of Division 2.

In his pocket were several letters and this note, addressed to his brother:

When a man loses his ambition in this life he had better lay down and die. If not too much trouble notify my brother, John Mullay, 68 Broadway, East Somerville.

The brother, who is a prominent citizen of Somerville was notified.

PASSENGERS DUMPED OUT.

Express Train Wrecked by Reason of a Misplaced Switch.

By Telegraph to THE SUN.

GRAND RAPIDS, Mich., Nov. 24. The Chicago and West Michigan east bound passenger train which left Chicago at 4.55 p. m. due here at 10.30, struck a misplaced switch half a mile east of Zeeland last night.

The baggage car, smoker and day coach were derailed, and for 100 yards ploughed along the track taking down a telegraph pole and destroying all communication. The sleeper carried 20 passengers, and the day coach was well filled.

The passengers were piled up in heaps. Many were injured, but none killed.

Twenty Pounds

Of the best granulated sugar for $1 to our tea and coffee customers, no delays, 3 teams delivering daily. The U. S. Tea Co. cor. Central and Prescott streets.

ACRIMONIOUS

To Say the Least Were the Caucuses.

REPUBLICANS HAD A TUSSLE WITH KANGAROO.

It Developed Many Surprises Along the Line.

The republicans held their primaries in the ward rooms last night, and those in which the Australian ballot was used were unusually lively.

But after the ballots for aldermen had been counted there was an unusually large amount of kicking, and the opinion was freely expressed that the Australian is not the ideal way to choose delegates to a convention or expressing the preference of the ward for an aldermanic candidate.

The A. P. A., is supposed to have taken a hand in ward politics and in several instances it showed itself but not to any strength, although the reported vote for the A. P. A, was not so much the expression of the voters in favor of the religious body as the fact that the men supposed to run under the patronage were the best known men on the ticket.

At no preceding caucuses were the ballots so completely made up of unknown men, the Australian ballot permitting any aspirant to go into caucus and bid for a nomination. The new way also brought into notice a ticket of light men, few real estate tax payers evincing any special interest in the outcome.

In Ward Two the excitement through the evening was intense and on the streets in the vicinity were knots of men who were concocting schemes to down candidates.

The crowd was a big one from the time the polls opened at 4 p. m., until they closed at 9 p. m. In the first place there was a tussle over the chairmanship and Daniel H. Varnum, who has been chairman of caucuses for the past generation was superseded by Arthur H. Cluer. Counters, checkers and W. M. Sawyer and Harry E. Shaw were chosen as clerks. Before the ballots were distributed Councilman Scott made a kick in a righteous cause, and the sentiment of the ward seemed to be on his side although the votes were against him. It was understood that George C. Evans, the present ward alderman, would run for alderman-at-large and that Councilman Scott would be the choice for ward alderman. But the schemers of the ward who want to use a man worked in George E. Stanley as alderman-at-large, and so Evans was relegated to the list of ward aldermen. The bowl was a vigorous one and everyone declared that the tricksters in the ward had made Scott their victim. But the voters today are asking, "What scheme is on foot that George Stanley is to take a hand in?" The A. P. A. had a ticket, it was very evident, but the men had not the confidence of the voters.

In Ward Three Frank Dunlap beat John C. Wilson in the aldermanic contest. As usual in this ward the proceedings were of little interest.

Ward Four developed the A. P. A, to a big extent and Fred Woodies had a narrow squeak in getting a renomination for the school committee. In the councilmanic fight also the religious element showed their hand.

The Ward Five caucus was very exciting and there was a bitterness of feeling among the prominent workers. "Old Hundred" Hayes made a speech in which he referred to the recent "stabbing in the back" which he received and then forgave all his enemies and asked them to vote the republican ticket on election day. At the request of Councilman O'Sullivan he withdrew the latter's name as a councilmanic candidate but the caucus with a loud voice said "no" and Mr. O'Sullivan was placed on the ticket. It is said that the A. P. A. members were distinguished by voting a narrow ballot and C. C. Hartwell kept track of the names of men who appeared to vote this ticket.

A big feature of the caucus in Ward Six was the raising of $75 in a few minutes, to put down illegal voting. Hon. G. F. Richardson made an address on the necessity of circumventing fraud, and E. B. Conant, W. F. Wilder and L. T. Trull were appointed a committee to handle the funds.

The caucuses unanimously adopted resolutions relating to the alleged tampering of ballots in Ward Five, and the arrests for illegal voting in Ward Six, and winding up as follows:

Whereas, It is notorious that other grave frauds were committed at the last municipal and state elections, and there is reason to apprehend that smart practices will be resorted to at the approaching election, and it is believed that by a united, immediate and determined effort on the part of all good citizens, of all parties having at heart the preservation of the purity of the ballot, that this great end can be averted, now

Therefore it is resolved, And the expression of this meeting that it is in full sympathy with every effort made to prevent corrupt practices in naturalization, registration and voting, and it is recommended that vigorous and immediate measures be taken to detect and punish offenders against the election laws, with a view to securing an honest election and an honest count.

The detailed proceedings in the wards are given as follows:

Ward One.

At the opening of the caucus L. D. Hunt was chairman and Clarence Dana, secretary. Alderman Choate was opposed by Joseph E. Potter, each with a full list of delegates. Mr. Choate won, 87 to 67. The complete ticket is as follows:

Delegates—August H Jean, D. W Bugbee, William H Woodies, Claudius B Bugbee, Geo. F. Pead, Frank E. Butler, Augustus M. Recker, Thomas Don, George W Cornock, Abram Coffin, Walter B Hunt, Wilbert E Brown.

City committee.—Albert Doge, Clarence M. Dana, Henry C. Dexter, F. W. Tinker, E. S. Sherwood, A. J. Bixby

Common council.—I Warren Bisbee, James S. Tryon, George F Osgood, Alvan E. Joy.

School committee, Bert T. Stevenson.

Ward Two.

The following delegates to the convention were chosen by acclamation: Isaac Tinker, George H Marston, Harry Swann, George C. Evans, Henry Miller, George E. Stanley, Frank Scott, Oscar E. Warren, William Hounsell, George E. Putnam, Edwin S. Eastman. Total number of ballots cast 739.

There were 16 candidates for the city committee for two years, of which the following six were elected: Arthur H. Cluer, Charles A Dam, Geo. E Putnam, John H McAlvin, Cleveland J. Cheney, Jr., Francis W. Qua

The vote on the remaining candidates was as follows: Alderman-at-large, George E. Stanley, 356, J. F Puffer, 235.

Ward alderman, George C. Evans, 347, Allen T Hodge, 46, Frank Scott, 205, Cleveland J. Cheney, 93.

Common council, George H. Tryder, 534, Charles H. Boisvert, 392, Fred W. Sanborn, 369, J. Henry Collins, 351, Henry J. McAlvin, 328, Joseph C. Minnel, 176, Laforest Beals, 221, William A Arnold, 195. The first four were the successful candidates.

School committee, William D. Brown, 479, Oscar E. Warren, 199

Ward Three.

The contest here was not very lively, but a fair crowd was in attendance. The results were as follows:

Chairman, Eli Turner, secretary, David Willman. Delegates chosen, William Barber, Benjamin E. Dunklee, George A. Locke, William H Penn, John C. Pihl, Clarence C. Willman, Joseph H. Ashworth, Peter Caddell, George Linsley, Henry Hatch, Jerome F Manning, William Myers. The delegates favor Frank Dunlap as aldermanic candidate by a vote of 285 to 139 for J. C. Wilson and 9 for G. F. Stiles

City committee—H. P Goodell, W. H. Penn, Anton W Soderberg, D. B. Hardman, David Andrews, Walter Adlet.

Common council—John A. Brown, Carl G. Pihl, Alonzo Coburn, George B Fuller.

School committee—C. J. Wigren.

Ward Four.

The ward room was filled throughout the entire evening. Joseph Miller presided and Ex-Councilman Parkin acted as clerk. J. I. Smith wanted a committee of three to appoint a delegation; Arthur Salmon wanted a ballot; Richard Dobbins inquired if the caucus was to be a parlor affair, and wanted a list reported; Frank Weaver raised the point that it was contrary to the law; Mr. Dobbins' motion that a committee report a written list of candidates and post the same in the booths for direction of the voters was carried. Three tickets were in the field, one for Dickinson and Parkin, one for Charles Clapp, and the written one, and the first name was elected. The delegates will be:

Henry C. Howe, Chas. H. Burtt, J. B. Thomas, C H. Warren, H. E. Green, R W. Gates, E. D. Holden, G A. Roper, James T. Smith, C. S. Livingston, S. C Davis, Arthur F. Salmon

The city committee elected was as follows: Moses T. Wyman, W. G Parkin, Marcus Wight, Isaac E. Walton, Fred A Joy, E. T Goward

The vote on the council candidates was as follows. George E Barclay, 604, W. L Hills, 567; C T. Killpatrick, 442, L. T Kittredge, 477; E. Goward, 337; James T. Smith, 352, John T. McCoy, 218. The first four were the nominees, Mr. Kittredge being the only new one

The school committee, Royal Mansfield, 371; Fred Woodies 334.

Ward Five.

Joseph Smith was nominated for chairman, but was defeated by Walter Coburn. G. W. Brothers was secretary. The result of the balloting was as follows:

City committee.—Fred Lawton, Eugene J. Dennison, S F. Bulkley, Arenzo Smith, A. G. Swapp, L. F. Turcotte.

Delegates to the convention.—C. H. Allen, Sam Chapin, C. H. Hanson, J G. Hill, R. M. Boutwell, Joseph Smith, Walter Coburn, Arthur Staples, E E. Dennison, Robert Seaton, W. H. I. Hayes

The vote on the common council candidates was as follows C. H Noble, 216, James O'Sullivan, 204, Fred Bosquet, 215, John Oliver. 333. There was an opposition ticket which gave Fred M. Burroughs 120, D H Lapoite 124, and Eben James 118 Mr. Oliver was on both tickets Walter Coburn was unanimously nominated for the school board.

Ward Six.

The nominations were made from the floor in this ward, A. M. Chadwick presiding and L. H. Kileski being secretary.

The delegates chosen were: George F. Richardson, Ed. Ellingwood, W. H. White W. F. Brown, L. T Trull, W. H. Downs, C. C. Hutchinson, S W Huse, A. Leblanc, A. M. Chadwick, F. P. Putnam, W F. Wilder, Frank Brown.

City committee—A. M Chadwick, L. H Kileski C. W Whidden, H. K. Gates, F. J Flemings, F. G Hobbs.

Common council—Frank E. Lee, James McDonald, Hector Turnbull and Edward R. Gardner. For school committeeman, W. H. Bagley.

Some Caucus Notes.

More accrimony was developed in the caucuses than for years past.

The ticket now indicated is alderman-at-large, Dickinson, Stanley; Choate, Evans, Dunlap, Parkin, Lovejoy and Westall. Disgruntled republicans predict that the convention on Monday night will bolt this ticket.

The republican convention will be a "cut and dried affair."

Fred Sanborn in Ward Two had a hard fight for the council nomination, because the story was circulated that he was not a true blue republican; the same story knocked William E. Gilmore out of a nomination in Ward Six.

Discussed the New Charter.

Politically speaking Ward Six has been "right in it" this year, for not only having in the vicinity of 20 councilmanic candidates, it boasts of two actived emocratic clubs both of which have done valuable work in the interests of the party.

A meeting of the precinct one democratic club was held last evening at the club rooms on North street and some two hundred or more voters were present. The meeting was called to order by the president ex-Councilman McCarthy who lost no time in announcing the object of the meeting: to discuss the proposed city charter. It would be almost impossible to enumerate the speakers, for they were many and showed themselves remarkably well informed on the contents of the Smith and Westall creation. It is needless to state, that every one was opposed to the new charter in its present form. Among the councilmanic candidates who were present and addressed the meeting were Councilmen Benson and Robinson, Messrs. Charles Riley, Thomas E. O'Day, Thomas F. McKay, Dennis O'Neil, Cornelius E. Dugan, William F. Curtin and Timothy Hourihan. Messrs. Riley and O'Day delivered stirring speeches on the evils which would arise from the adoption of the new charter, and their arguments were ably seconded by the other candidates. Shortly before adjournment Anthony Conway, candidate for alderman, arrived at the meeting and addressed those present.

After the business meeting a sort of social session was held at which all formality was abandoned and a very enjoyable time was had. Songs and recitations were delivered in a manner very creditable to the talent, while the audience was very appreciative. Messrs. Costello and Corrigan distinguished themselves as entertainers. Light refreshments were served during the social session, and the meeting adjourned shortly before midnight, with three cheers for the democratic ticket.

Placed on File.

NEWTON, Mass., Nov. 24.—George E. Mason, the boy who was arrested at West Newton on a charge of pilfering from the contribution boxes at the West Newton Unitarian church, was brought before Judge Kenuedy for trial. On account of the youth of the offender and his previous good character the case was placed on file.

More Dynamite In Spain.

MADRID, Nov. 24.—A petard was exploded outside the residence of the secretary of the agriculture committee at Cajar last night. The house was badly damaged, but none of its occupants was hurt. Three anarchists have been arrested, charged with being the authors of the crime.

HEAVY SUIT

Brought Against a Doctor By an Actor.

THE PHYSICIAN ALIENATED A WIFE'S AFFECTIONS.

And Suit is Brought for the Sum of $25,000.

BOSTON, Nov. 24.—Actor James Francis Neill has added another act to the domestic drama which began when he applied for a divorce from his wife, Annie Blancke, by suing Dr. DeForest W. Chase for $25,000 for alienation of his wife's affections All the characters in the play are well known here, and the testimony which will be introduced at the trial will make the case a Boston sensation.

The wife in the case, Annie Blancke, is familiar to Bostonians as the Taggs of "The County Fair." The husband, James F. Neill, was last seen here in the leading role of "The Ensign," when presented last season, while the man accused of playing the villain and wrecking a happy married life, Dr DeForest W. Chase, is one of the city's best known physicians, with an office with his father, Horace Chase, in Hotel Pelham.

According to the story told, Mrs. Neill and Dr. Chase met while the lady was playing Taggs during the run at the Park theater in the early part of 1892. The two became very friendly, it is said. The piece closed its run on April 30, but Mrs. Neill did not leave town, remaining here, and, it is alleged, kept company with the young physician.

Dr. Chase's father was in Europe at the time, and it is claimed that the couple made the private office, off the doctor's reception room, their habitation.

The husband, Neill, was not here with his wife, but in his New York home he heard of the trouble and promptly took steps to investigate. The result was a suit for divorce in the New Yorks courts and the present suit for alienation of affections in the Boston courts.

The case will be tried in the United States circuit court, and will probably come up next Monday. Some of the witnesses will testify personally, while others will send depositions.

Mr. Neill's Complaint.

It was in the summer that rumors were afloat that Mrs. Neill's actions were being commented upon While Mrs. Neill was playing in "The County Fair" some one acquainted the husband with the facts of the case, and he followed the different clues until he satisfied himself.

In the Boston suit he alleges that he is a citizen of New York, and that he wedded Mrs. Neill in Wilmington, Del., March 4, 1886.

He alleges that it was while he and his wife were living happily together the defendant, well knowing here to be his wife, and wrongfully intending and contriving to injure him and to deprive him of her comfort, love, aid and society, maliciously and willfully enticed her to remove and remain from the complainant, her husband, and their home at Oakwood, Richmond county, N. Y., to Boston, about April 15, 1892; and enticed her to abide and continue in the companionship of the defendant from then to July 24, 1892.

For the above actions, of the defendant Mr. Neill claims that he has suffered lasting distress and pain of body and mind to the extent of $25,000, which he seeks to recover.

Mrs. Neill In New York.

Mrs. Neill at the present time is with Sol Smith Russell, at Daly's theater, New York. She is extremely diminutive in stature, and a very attractive, though not handsome, person.

She created the part of Maud Chartier in "Barnes of New York," her husband playing in the same piece. She played Leone, the grown child, with Frederic Bryton in "Forgiven," also in the "Lights of London," at the Grand, and with other pieces. She is about 27 years of age.

James F. Neill is a competent actor, tall and very handsome. It is said that he almost worshipped the ground that his wife trod on, before he discovered her unfaithfulness.

Mrs. Neill is reported as saying to a friend recently: "I never knew how much I loved Jim until I lost him"

TENEMENT HOUSE FIRE

It Creates a Small Sized Panic and People Are Hurt.

By Telegraph to THE SUN.

NEW YORK, Nov. 24. Fire from an unknown cause broke out at 1 45 o'clock this morning in the five-story brick tenement, 802 Ninth avenue.

Three women, two children and one man were injured. The house contained many tenants, and when the alarm of fire was raised there was a scene of wild excitement.

Three alarms were sent in, and the firemen had great difficulty in rescuing some of the people living on the upper floor.

Scaling ladders were placed against the front and rear windows, and by this means the people were rescued. Mrs. William Raffetty and her children were carried down the ladder unconscious. All the injured were sent to the Roosevelt hospital except the children, who were cared for by neighbors. The fire did a damage of $5000.

FROM THE WIRE.

By Telegraph to THE SUN.

Princess Frederick of Hesse, younger Sister of Emperor William, gave birth to a son yesterday.

The employers' liability bill passed the house of commons, last night, without division of the house.

The Spanish women of Gibraltar precipitated a riot with the custom officers, yesterday, and an armed force was called out to quell the trouble.

NEW CEMETERY.

PURCHASE OF LAND IS REPORTED TO HAVE BEEN MADE.

Rev. Fr. Garin Declines to be Interviewed or to Say Anything About the Matter.

It is reported today that Rev. Fr. Garin, O. M. I., the venerable pastor of St. Joseph's parish has purchased a tract of land in Pawtucketville, to be used in the future for burial purposes.

A SUN reporter called upon Fr. Garin this afternoon, but the clergyman declined to have anything to say in regard to the report.

POLITICAL PROSPECTS.

RUMORS OF INTENDED CHANGE ON DEMOCRATIC TICKET.

No Confirmation of the Stories, However, Received—Aspirants for Councilmanic Honors Along the Line.

Mr. Senter has declined to run as a candidate for alderman. This will give the party an opportunity to smooth over the slight dissatisfaction that arose from the nomination of Mr. Senter. The city committee should meet and fill the vacancy if it really exists.

***

It is understood that Mr. Senter's position on the Lawrence corporation would prevent his strict attention to municipal duties, and that the office would not be compatible with the position which furnishes him with the necessary coin to get his bread and butter. Political honors are all right in one way, but they make a poor dish when one is hungry.

***

W. H. Bagley is nominated by the republicans for the school committee from Ward Six. His brother Charles N. Bagley, has been nominated by the democrats of Ward Three for aldermen. Should the Bagleys be elected they will be like the two Puffers, Freeman W., and Stephen B., who have frequently been elected to office, the former as a republican, the latter as a democrat.

***

A correspondent writes a long communication to THE SUN, enumerating the many good qualities, the intelligence, and staunch democracy of Mathew Mansfield candidate for the council from Ward One. Want of space prevents its publication.

***

The republican aldermanic ticket will probably be: Stanley and Dickinson, Ward 1 Choate, 2 Evans, 3 Dunlay, 4 Parkin, 5 Lovejoy, 6 Westall.

***

The Mail has a statement that William A. Read has left the democratic party on account of the city committee's proposed action in allowing Mr. McDonald's name to appear on the ticket as "independent democratic." It was against his express wish that his name was put before the city committee and he thanked the meeting for nominating Dr. Johnson instead inasmuch as he would not accept the office.

***

John J. Ryan of Ward One is in the forefront of the councilmanic race in Ward One with prospects of winning. He has been prominent in Ward One politics for years always working for registration and the success of the democratic ticket. P. J. O'Brien served faithfully in the council last year and deserves a re-election.

***

Mr. Dennis H. Kelley is making a lively canvass in Ward Five for councilmanic honors, and his friends predict success for him. Mr. Kelley is a resident of Pawtucketville, and is a bricklayer by trade.

***

Up in Ward One, Owen J. Callahan has a large number of friends who are anxious that he should be chosen to represent the ward's interest in the common council.

***

The democratic candidates for councilmanic and school committee honors in all wards are requested to meet in Jackson hall at 2.30 o'clock Sunday afternoon to choose caucus officers and perfect other arrangements.

***

The friends of Frank McMahon of Ward One, who is a candidate for councilmanic honors are hustling for him and intend to land him Monday evening. They request that all turn out for Mr. McMahon.

***

A representative of THE SUN visited Alderman McDonald today to ascertain whether he would accept, the nomination if tendered him. He says under no condition would he accept the place on the ticket made vacant by Mr. Senter's declination.

ADDITIONAL LOCALS.

The committee on sewers will go on a tour of inspection at 3 o'clock this afternoon.

Alfred Bonneau of this city is to become managing editor of a new French daily at Biddeford.

Mr. Shanahan of Ward Three has been endorsed by the Courtney club as candidate for school committee.

Officer Peter Corcoran and John Dunfey are receiving congratulations. The reason is that each have a bran new boy at home.

Les Miserables, Highlands and Vesper club alleys have been surveyed by Mr. Carr, the official inspector of the bowling league.

Gov-elect Greenhalge attended the house warming of the Boston Press club last night. He was enthusiastically greeted by the pencil pushers.

Mrs. Harry Brown of 812 Merrimack street gave a tea yesterday afternoon which proved a charming social event. The hostess was assisted in receiving and pouring tea by Mrs. Charles Nichols, Mrs. H. S. Burrows, Mrs. Ralph Brazer, Miss Bertha Barker and Miss Ethel Leigh.

The following Lowell people booked through Murphy's steamship agency leave Boston tomorrow for the old country on the Cunard line steamer Catalonia: Mr. and Mrs. Thomas Benson, Walter J. Benson, Gustave Pearson, Edward Scalley, Mr. and Mrs. George Hardiman, Annie Hardiman, Agnes Hardiman, Mary Moran, Frank E. Mallory and Harry Hardiman.

MR. GREENHALGE

Delivers a Lecture on Poetry at Rogers Hall School.

At the Rogers hall school yesterday afternoon, Hon. F. T. Greenhalge delivered a very instructive and entertaining discourse before a large audience on "Some poetry for public reading."

He treated of the poems of Emerson, Browning and Lowell as being generally too profound in meaning or construction to be enjoyable as public readings.

Mr. Greenhalge referred to Lowell's "Columbus" as one of the author's noblest works but yet it is too intricate for public reading. Selections were given from translations of Victor Hugo, from Shakespeare and sometimes "Mary Stuart." The lecturer held that the poetry best suited to public reading is that which is simple, in which the ideas can be grasped without effort and in which the figures will be strikingly beautiful. The lecture was well seasoned with wit and humor in which Mr. Greenhalge is an adept.

FUNERAL SERVICES.

The funeral of James Mulcahey, the man who was found dead in bed at his home on Ord street yesterday morning took place afternoon from O'Donnell's undertaking room and was well attended. The remains were taken to the Immaculate Conception church where brief services were held. Interment was in the Catholic cemetery.

REVENUE

Some Objection to the Enlarged Free List.

AN INCOME TAX IS WIDELY FAVORED.

To Make Up Deficit in Tobacco and Liquor.

WASHINGTON, Nov. 24.—As the proposed tariff revision bill nears completion, and some of its provisions are beginning to be understood, the wing of the Democratic party which favored Mr. Cleveland's nomination and secured his election is already beginning to criticise the action of the majority of the committee. It maintains that the Chicago platform and promises made during the campaign were for a tariff for revenue only, and any system looking to protection was unconstitutional.

It does not believe in an enlarged free list and a corresponding cut of duties on articles produced from these raw materials. It holds that that is not a tariff for revenue, but is on the same line which the Republican party has been pursuing for years, and must necessarily result in a great loss of revenue, which must be made up by an income tax or some other extraordinary method.

The majority members of the committee, however, take the position that a tariff for revenue only is not the kind of a measure which the necessities of the country at this time require. If a bill as outlined by their critics, they say, was brought before the house, making radical changes in the leading schedules without some compensating reductions elsewhere, it would have the effect of not only disturbing, but seriously embarrassing many large industrial interests.

This course the Democrats of the committee are anxious to avoid. They have decided, however, to make some marked reductions on certain classes of articles, like pig iron, steel rails, structural iron and other articles in the metal schedule, which, they assert, have never been subject to the same reductions as other schedules. In the cotton and woolen schedules their proposed reductions, as in iron, are made to correspond with their free raw materials. This they hold can be done without seriously interfering with those industries. The committee will not determine on the rates on sugar, whisky, tobacco, beer, and an income tax, until it ascertains the amount of revenue which is to be raised.

The Income Tax.

The present feeling is not to increase the tax on whisky, tobacco and beer. It may put an additional 10 cents on whisky, making it $1. This, however, will not very much increase the revenue. Such is the opinion of Internal Revenue Commissioner Miller, who is opposed to any increase. If no increase in this direction is made, the committee will rely upon the income tax to make up any deficit.

They will be governed in a great measure by the views of Secretary Carlisle on all these internal revenue matters It was supposed, if the tariff bill were reported to the house upon the assembling of congress, its consideration would be proceeded with forthwith. As the bill must be printed with the reports, a sufficient time must be allowed the representatives to examine it and prepare themselves for the discussion of its provisions.

Chairman Wilson intimates that he shall hurry the bill through as rapidly as possible, as no other bill will be allowed to interfere with it. How long it will take for reasonable discussion has not been determined, but it will hardly get under way before the holidays, and as consideration cannot therefore be resumed before early in January, at least six weeks or two months will be required to pass the bill.

To Be Divided.

A leading Democratic member of the committee on ways and means said that it had been proposed to divide the customs and internal revenue legislation into two bills—the first covering the subject of duties exclusively, and the second internal taxation and income tax. Under this plan the customs legislation will be passed upon first.

The internal revenue bill will then be held subject to modification in order to meet the conditions on the tariff bill This will enable the committee to make up, by internal taxation, any loss of revenue through the enlarged free list and nominal duties on articles of manufacture.

McARTHUR CAUGHT.

NEW HAMPSHIRE'S GREAT CRIMINAL IS DETECTED.

He Posed as Rev. Mr Steele, Preacher of the Gospel, at Willimantic, Conn.

By Telegraph to THE SUN.

BOSTON, Nov. 24. Word was received here from Dover, N.H., this afternoon, that the noted criminal, Julian McArthur, who killed Sheriff Smith in 1890, had been arrested at Williamantic. He passed in his favorite disguise of Rev. Mr. Steele, a preacher. He will be returned to New Hampshire charged with murder. He escaped from New Hampshire jails after being arrested for horse stealing and he killed the sheriff during a hot chase.

His Liabilities Very Heavy.

Frederick Lawton and Charles M. Williams have been appointed assignees for John F. Kimball, ex-president of the Appleton bank, who has liabilities of about $272,000 and assets, consisting principally of a house and grounds, of $15,000. The failure was caused by endorsements. Among judgments Wednesday was one recorded for $34,966 against William E. Page in favor of Charles K. Cobb, on an assigned claim of Henry A. Gould & Co., for an account started at Boston on June 15, 1855, at which time the amount claimed was $23,085.

Indications now point to a meeting of the democratic city committee being called for next Tuesday evening when an aldermanic candidate will be chosen to the place made vacant by the declination of ex-Alderman Senter to stand as the candidate from Ward Five.

A Parents' Duty.

It is the duty of parents to see that their children get none but wholesome reading. They should also see that they have every opportunity to read about the current events of the world, that they may become intelligent and keep up with the procession. THE SUN is newsy; it is clean; it is always bright and truthful, but never vulgar. 25 cents a month secures its regular delivery to your house. Try it. You can't spend 25 cents that will do you and your family so much good.

You'll find in our Boys' Department Kilt Overcoats with deep Capes, Kilt Ulsters, and natty little Reefers, to go with the Reefer and other fancy Suits, worn by Smallest boys, 3 years to 7.

For larger boys all the right kinds of Ulsters and Overcoats, of proper materials, and in proper shapes, for boys from 5 years to 18. These cost in the various sizes, from $4 to $17.

Two lots of Boys' all wool Suits, double breasted Jackets, with short trousers, sizes 5 years to 15, are marked down to-day from three dollars and a half to $2.50. The first lots for $2.50 are sold, these have been "put in" to take that place.

Your money back for boys' clothes that you don't like, the same as for men's.

—:o:—

PUTNAM & SON,

One-Price Clothiers,

Corner Central and Warren Streets.

What's in a Name?

Whenever the name of the

New York Cloak and Suit Co.,

Appears in print it means that it is a guarantee of absolute reliability; that it is followed by the strongest bargains offered at any time in **Cloaks and Furs** and that it offers only the very latest accepted styles at **Rock Bottom Prices.**

This Week's Leaders.

A jacket like cut made of Beaver Cloth and edged with Brown Russian Martin Fur, for $9 75, splendid value for the money.

For a leader in Skirt Jackets this week we will sell one lot at $12.50, made with full skirt, trimmed with Braid and edged with Fur, you cannot find one equal to it for less than $18 50. Be sure and ask to see it.

FURS.

Our immense stock of Furs embraces everything New and Stylish. Special values in Monkey, Astrachan, French Coney, and Seal Capes. Prices always guaranteed to be the lowest.

CARD.

—:THE:—

Tremont Tailoring Company,

427 Washington Street, Boston,

Respectfully invites you to call and inspect their Fall and Winter styles of SUITINGS, OVERCOATINGS, and Trouserings.

All the Newest Patterns in Scotch and English Suitings, Fine Black Diagonals and Cheviots constantly varying. No trouble to show goods.

☞ **We are makers for the Tremont Clothing Association.**

T. M. BOYTON,
139 Market Street, Gates' Block,
Saddle and Harness Maker,
Fine Repairing at the Lowest Rates.

Sun House-Lot Contest.

☞For ballot and conditions see page 2.

The Following is the Result of the Vote Cast Up to Yesterday Noon:

William V. Meade, President Sangus Club	6792
Hugh McQuade, President, Young Men's Catholic Institute	5911
Edward M. Bowers, Pres. Lowell Reform Club	4228
J. P. Mahoney, Financial Secretary, Court Wamesit, A. O. F.	4220
J. F. McLoughlin, Pres Clover Club	1453
S. P. O'Boyle, Rec. Sec. Immaculate Conception Temperance Society	1364
F. A. Carlson, Pres. Central Labor Union	1032
P. O'Neil, S. C. R. Court Middlesex, A. O. F.	1019
Murdock McKinnon, Pres. Atlantic Social Club	278
Thomas F. Connelly, Sec Central Labor Union	237
E. P McOsker, President Les Miserables	227
William Hodgson, Recording Secretary Merrimack Lodge, I. O. O. F.	219
James McLaughlin, C. R. Court General Shields	216
Dan. Gray, 158 Lakeview avenue, Pres. Coon Club	151
John S. Mayo, Senior Woodward Court City of Lowell, A. O. F	150
M. J. Manning, President Mathew Temperance Institute	134
J. S. Laplerre, President St. Joseph	120
Thomas Leeson, Sr. Woodard, Court Merrimack, A. O. F.	112
Andrew Livingston, Chief Caledonian Club	105

NEWSPAPERARCHIVE®

SUN WEATHER BULLETIN.

ALMANAC FOR FRIDAY, NOV. 24.

SUN RISES.....6 47 | MOON RISES...4 48 PM
SUN SETS.....4 16 | LENGTH OF DAY...9 29 | FULL SEA ...11 15 AM ...12 00 PM

WASHINGTON, Nov. 24.—Forecast for New England: Generally but probably cloudy weather, with possibly light flurries of snow; decidedly colder; northwest winds.

LOCAL NEWS.

Smoke Tower's Corner cigar.

The Cotton Spinners' union will meet tomorrow evening.

Miss Emma Kimball will give the entertainment at the women's branch of the People's club tomorrow evening.

Prosperity Circle, Companions of the Forest, arranged last evening to hold a rainbow party at Foresters' hall, January 19.

Next Friday evening the Woolen Weavers' union will hold a grand sociable and an excellent time is promised all who attend.

The entertainment committee of the Sacred Heart church is arranging for a benefit to be given in February, at which time the opera "Mikado" by local talent will be given. The American orchestra will assist.

The Bricklayers union held an interesting meeting at Spinners' hall last evening, which was largely attended. Several enthusiastic addresses were delivered and the members were counselled to remain true to their organization.

A gentleman residing in this city, who does not care to have his name mentioned, says that Hawaii ought to be annexed to this country, for it has been practically a dependency of the U. S. since 1878. The gentleman has resided in Honolulu.

The High School Literary club has arranged to hold its first annual ball December 13 at Mechanics hall. The following officers have been elected: Louis B. Fowler, manager; Henry B. Meehan, assistant, Cabot Devoll, floor director; William Prescott, assistant; Forest Lee, chief of aids.

An Armenian employe of the Lawrence corporation caught his hand in the gearing Wednesday, lacerating it badly. The tendons were exposed and many of them cut. He was taken to the Lowell hospital and will be unfit to work for two months. It is probable that two fingers will always be stiff.

A large gathering attended the coffee party given last evening by the Ladies' Sewing circle of the Shattuck street church. Mrs. Penniman was matron. During the afternoon and evening refreshments were served and later an entertainment was given, in which the delightful sketch "Aunt Jerusha Dow's Album" was given. The affair was a success.

Yesterday morning thirty-three applicants for positions on the police force took the required examination before the civil service board, at the public hearings room in City Hall. It began at 10 o'clock and ended at 2. The examination was conducted by Chief Examiner Henry Sherwin assisted by Commissioners C. H. Conant, Joseph Smith and J. J. Colton.

About 60 of the friends of Chester H. Aldrich assembled at his home, 223 Lincoln street, last evening, and presented him with an oak table. An enjoyable evening was spent. During the evening another presentation was made at the same place, Mr. James Rounee of the Coffin club being presented with a handsome silver badge. Both presentations were made by Frank Leigh.

The fifteenth anniversary of Washington Commandery, Golden Cross, was observed in Union hall last evening. Five applications were received and three candidates were given degrees. N. C., Melvin A. Fogg presided at the meeting and brief remarks were made by N. C., Wm. P. Hughes. The following program was then rendered: Vocal selections, Mr. and Mrs. George Burns, Alice S. Jenkins and Geo. F. Sturtevant, and readings by Belle H. Hall.

A very charitable deed has come to light with the death of Mrs. Webb which occurred recently at the residence of Mr. and Mrs. Joseph Armstrong, 10 Methuen street. Mrs. Webb was a victim of consumption and in a destitute condition without friends. Although but slightly acquainted with her Mr. and Mrs. Armstrong gave the poor woman a good home, and nursed her during illness. Such noble deeds should not go unrecognized, and a few more such would alleviate a large amount of suffering in our city.

Galaxy Club.

An important meeting of the Galaxy club is called for 7.30 o'clock tonight at Spinners' hall, Middle street. Business of importance is to come up.

The Great Panic Sale.

There has been nothing in commercial circles of late which startled the Lowell tradesmen more than the panic of '73. Now the women are startled over the great panic sale at Moir Bros. & Co., which is now going on. The firm almost give bargain away; it is a bona fide sale and there is a big rush. Join the procession; for particulars see the big ad. in today's paper.

Loomfixers Organize.

The organization of the loomfixers was perfected at a meeting held last evening. It was voted to adopt the charter of the defunct Loomfixers' union, No. 1., as the charter of the new union. Twenty one new members were admitted and fifteen of these came from the Merrimack.

Addresses were delivered by Messrs Weeks, Kinsella and others, and considerable enthusiasm was displayed. The election of permanent officers was postponed till the next meeting.

Officer Crowley to the Rescue.

An exciting runaway occurred yesterday afternoon on Church street. A team of horses attached to a heavy wagon belonging to E. W. Foster of Tewksbury became frightened at the corner of Church and Central streets, and started to run away down Church street. Officer J. B. Crowley, who was near, ran out in the street and caught the bridle of one of the animals. He was dragged along a short distance, but succeeded in stopping the runaway just as it was about to dash into a buggy. The driver who had jumped out, came up and took the rig from the officer. No damage was done.

DIXON FINED $100.

How Judge Stone Knocked Out the Champion Yesterday.

In the Lawrence police court yesterday Justice Stone fined George Dixon $100 for assault on a "soft shelled slugger" of that town who wanted to stand up before Dixon. The defendant appealed.

HYMENEAL.

Yesterday afternoon, at St. Peter's parochial residence, Mr. Patrick Currig and Miss Mary Cusidine were united in marriage by Rev. Fr. McManus. Mr. John Costello was best man and Miss Ronan, bridesmaid. The happy couple will make their future home at 74 Charles street. They were the recipients of many fine wedding presents.

Dr. Colburn DENTIST 53 MERK ST.

Wall paper at 13 Church street.

Smokers enjoy Old Hundred cigars.

T. C. Lee, Fire Insurance, Donovan Bl'dg.

E. G. Parker, 21 E. Merr'k st., sells best Haxall flour in the world for $4.90 per bbl.

Patten & Co. have the finest potted plants and cut flowers in the city, Shedd's block, Central street.

Music hall restaurant under new management. Everything first class. Table board $3.00 per week. Ladies $2.50.

The greatest favor you can confer on friends is to give them your photo. The place to get photos taken is at Marion's, Barristers hall.

The Chelsea officials who were expected yesterday did not come and Supt. Collins who had prepared one of his famous dinners was disappointed.

A few days ago $20 worth of tickets were stolen from Post 42, Women's Relief Corps. The corps is preparing for the presentation of the drama "Crown of Fame" and it is thought that parties interested in making the affair a failure stole them. The police were notified.

A delightful entertainment and tea was held by the Fraternity club of the Unitarian church at the vestry last evening. The stage entertainment consisted of a program of 20 scenes and tableaux taken from life, all of which were highly interesting. At the conclusion of the entertainment tea was served under the direction of Miss M. W. Baker. The whole entertainment was in charge of Miss Mary R. Robinson.

Injured by a Blast.

Mr. Henry Miner, a man about 50 years of age, suffered a very serious accident yesterday morning, while at work on Prescott's ledge at Oak Hill in North Chelmsford. He lighted the fuse, and after waiting some time and failing to hear the explosion, he supposed the fuse had gone out, and went to examine it. No sooner had he laid his hands upon it, than the charge exploded. The injured man was taken to his home and Dr. Pike was called. The doctor worked a long time removing powder and small pieces of stone from Mr. Miner's face and arms. Mr. Miner will lose the sight of his right eye but there is a possibility of saving his left.

From Yesterday's 5 O'clock Edition.

OFFICIAL TIME ANNOUNCED.

CRUISER COLUMBIA MADE 22.8 LNOTS AN HOUR.

This Will Give the Cramps the Bonus of $350,000 as Indicated After the Trial Trip.

By Telegraph to THE SUN.

PHILADELPHIA, Nov. 23. The Ledger today announces the official time for the new cruiser, Columbia, was 22.8 knots per hour during the trial run, and this ensures the Cramps of a bonus of $350,000.

MISS ANNIE GOULD

WILL WED ACTOR HENRY WOODRUFF OF BOSTON.

It is Not Miss Helen Gould Whom He Seeks in Marriage—The Betrothal Announced Today.

By Telegraph to THE SUN.

BOSTON, Nov. 23. It is now stated that it is not Miss Helen Gould whom Actor Henry Woodruff sought in marriage. It is Miss Annie Gould, who is now a pupil at Miss Gilman's private school on Commonwealth avenue. The betrothal will soon be announced.

FROM THE WIRE.

By Telegraph to THE SUN.

Steamer Alameda from Honolulu was sighted off San Francisco early this morning. Important news from Hawaii is expected.

Atty-Gen. Lamar of Florida, says that under the statutes of the state, prize fighters and spectators can be indicted and punished. He will assist the governor in preventing the proposed fight.

Paddock & Hawley's carriage furnishings shop at St. Louis was destroyed by fire this morning; loss $150,000. Two firemen were fatally burned.

Thomas B. Reed of Maine, Gov. McKinley of Ohio arrived in Boston this afternoon to speak at the Home Market club tomorrow.

The arrests in Newburyport for the current month will be less in number than for any previous month on record, not averaging one a day thus far, and in each case the cause of arrest was drunkenness. The increased number of tramp lodgers, however, more than make up for the scarcity of drunks. The maximum number was reached last night, when a score of them were the guests of the department.

THANKSGIVING SUPPLIES.

Best New Citron - - 20c. lb.
Best New Orange - - 20c. lb.
Best New Lemon - - 20c. lb.
2 lbs. Best Seedless Raisins for 25c.
Best New Layer Figs - - 20c. lb.

Strictly Pure Spices, Poultry Seasoning, Sage, etc.

Come in and examine our large and carefully selected stock. Our motto, "Best Goods at Lowest Possible Prices."

—o—

The Enterprise Cash Grocery
AND TEA HOUSE.
A. W. Derbyshire & Co., Props.,
Nos. 5 and 6 Prescott Street.

Low Prices

—o—

NEW RAISINS, 7c. lb., 4 lbs. for 25c.

NEW CURRANTS, 7c. lb., 4 lbs. for 25c.

SEEDLESS RAISINS, 8c. lb.

NEW PRUNES, 10c. lb.

NEW CITRON, 15c. lb.

FARLEY'S .·. CASH .·. GROCERY,

New No. 140 Corham St.

A discussion which took place the other evening among a number of old smokers was as to the merits of the best Cigar and the honors easily came to

Curfew 10c. Cigar.

Highest of all in Leavening Power.—Latest U. S. Gov't Report.

Royal Baking Powder
ABSOLUTELY PURE

DETERMINED FIGHT

Decided Upon by the Striking Railroad Men.

By Telegraph to THE SUN.

BUFFALO, N. Y., Nov. 23. The Brotherhoods held a meeting last night, and, by a unanimous vote, decided to call out the engineers and crews of any road which handle a pound of Lehigh freight.

It was reported that the New York Central had agreed to take Lehigh freight, but when this was investigated it was found to be untrue.

No road in Buffalo has yet handled any Lehigh freight, and it is understood that the Lackawanna and Central have refused to handle it.

GRADE CROSSING ACCIDENT.

Two Young Women Killed and Another Fatally Hurt.

By Telegraph to THE SUN.

COLUMBUS, O., Nov. 23. Yesterday, an express on the Little Miami railway, leaving here at 4.15 o'clock, struck a carriage in the suburbs of Xenia, in which were three young ladies.

Miss Annie Kelso and Miss Mary McGill were instantly killed, and Miss Eva Kelso so badly injured that she will die. They were crossing the track.

All Quiet at Honolulu.

By Telegraph to THE SUN.

SAN FRANCISCO, Nov. 23. The steamer from Honolulu states that everything was quiet in Hawaii and Minister Willis had received no instructions from Washington.

Arrested for Alleged Cruelty.

This morning Agent Drury went to No. Billerica and arrested James Haworth for abandoning a horse. It will be remembered that a few days ago some one drove a worn out horse down the road near North Billerica, and taking the carriage and harness left the animal to die. Agent Drury afterwards shot the horse and this morning arrested Haworth.

"Bobby" Connors at Home.

John J. Connors of the specialty team of Bryant & Connors is at his home in this city on a week's vacation. "Bobby" as he is familiarly called reports successful engagements all over the country, and already has engagements which will carry him through the season. He has received an offer to go to England next year with a first class and select vaudeville company, and will in all probability accept. His numerous friends in this city will be pleased to learn of his success.

Found Dead in Bed.

James Mulcahey was found dead in bed, at 6 o'clock this morning, at his home on Concord street. Dr. Irish, the medical examiner was called, and declared apoplexy to be the cause of death. Deceased was 44 years old, and was an employe of the sewer department. He was a prominent member of the A. O. F., and the Knights of Labor. Undertaker O'Donnell took charge of the remains. Mr. Mulcahey was married, and his wife survives him.

Ward Three Rally.

A democratic rally is to be held in the Lyon street ward room tomorrow evening under the auspices of the Union democratic club. The speakers will be William F. Courtney, Esq., Anthony A. Conway, Charles N. Bagley, and D. J. Donohoe, Esq. The voters of the ward are asked to turn out in full force to listen to the stirring addresses. The club will meet on Sunday afternoon. The club's councilmanic candidate will be Wm. F. McCarthy.

Without Pain.

Dr. Edwin F. Lamson has invited Dr. W. H. Brewster of New York to demonstrate the use of the new local anaesthetic Odontunder at his office Runels' Block, Merrimack square Monday Nov. 21 restricting the fee to fifty cents for every tooth extracted without pain, and no charge if pain is given. Odontunder is the anaesthetic used in the Odontunder Dental parlors in New York City, Brooklyn, Detroit, Cleveland, Chicago.

By its use any and all teeth can be extracted without pain and without the after effects usually produced by gas, ether, chloroform and other general or dangerous agents.

Physicians and Dentists are invited to call and see the demonstration.

Buy Sugar at Dickson's,

Only 5 cents a pound for the best granulated, 20 pounds for $1. Delivered free to purchases of our choice teas and coffees. Dickson Bros., 68 Merrimack street.

Louis Alexander,

Formerly of 5th avenue, New York, successor to Emerson, importing tailor, 65 Central street, has the latest novelties. Makes fine work a specialty. Is sure to please you.

Money loaned on endorsed notes, personal securities and second mortgages on real estate by J. B. Swift, 9 Barristers hall. Telephone 406-4.

MOIR BROS.'

GREAT PANIC CLEARANCE SALE.

Our Entire Stock to be Thrown Away

At Any Price That Will Close it Out Quickly.

Hundreds of Lots Added For Friday and Saturday !!

Our Frightful Loss Your Entire Gain !

We've no Comments to Make, We Simply Hand You the List For Comparison.

Read the List, Cut it Out and Bring it With You !! Today and Tomorrow, Friday and Saturday.

Small Wares Dept.

8c Safety Pins, 1c doz.
10c Belden's Black Silk, 4c spool.
6c Belden's Black Twist, 1c spool.
500 yards 5c Basting Cotton, 2c spool.
10c Clinton Safety Pins, all sizes, 7c doz.
25c Seamless Stockinette Dress Shields, 9c pair.
15c Best Covered Dress Steels, 5c doz.
10c Best Ivory Dress Buttons, 4c doz.
25c White Pearl Buttons, 9c doz.
15c DeLong Hooks and Eyes, 3 1-2c doz.
25c Pears' Soap, 9c cake.
7c Goffs' Dress Binding Braid, 3c roll.
25c Bone Casing, all colors, 5c roll.
15c Sewing Machine Oil, 4c bottle.
8c Best Irish Linen Thread, 2c spool.
15c Two Handled Hair Curlers, 5c each.
5c Best English Pins (360 pins) for 1c paper.
12c Best Toilet Soaps 5c cake.
25c Large Bottle Florida Water, 9c bottle.
25c bottles Large Size Bay Rum, 9c bottle.
50c Leon Mangenot's Perfumes, 25c. oz.

Hosiery and Underwear.

12c Children's Fast Black Hose, 3c pair.
20c Children's Ipswich Fast Black Hose, 9c pair.
37c Ladies' Black All Wool Cashmere Hose, plain and ribbed, 19c pair.
50c Ladies' Black Cashmere Hosiery 25c pair.
25c Ladies' Heavy Fleeced Hosiery, 12 1-2c pair.
25c Children's All Wool Ribbed Hose, 15c pair.
20c Infants' Seamless All Wool Hose, 10c pair.
25c Men's Merino Wool Half Hose, 11c pair.
30c Men's Natural All Wool Half Hose, 19c pair.
15c Ladies' Fast Black Hosiery, 7c pair.

Millinery Department.

98c Felt Hats, all new shapes, 9c each.
$1.00 finest felt, high crown Sailors, all colors, 25c each.
98c fancy Feathers 9c each.
$1.25 Ostrich Tips 19c bunch.
50c Scotch Tam O'Shanter Caps 19c each.
$1.00 bunches Velvet Roses, all colors, 24c. for three roses.
25c best Algrettes 5c bunch.

Laces, Ribbons, Handkerchiefs.

5c Colored Border Handkerchiefs 1c each.
8c Colored Border Handkerchiefs 3c each.
10c Fine Hemstitched Handkerchiefs 5c each.
25c Fine Embroidered Handkerchiefs 9c each.
25c China Silk Embroidered Handkerchiefs 9c each.
15c Fine Linen Torchon Laces 5c yard.
60c Silk Bourdon Laces 19c yard.
10c All Silk Ribbons 3c yard.
15c All Silk Ribbons 5c yard.
20c All Silk Ribbons 8c yard.
25c All Silk Ribbons 10c yard.

Corsets, Stamped Goods, Etc.

Dr. Ball's Dollar Corsets 49c pair.
Dr. Warren's Health Corsets 69c pair.
10c Stamped Tidies 4c each.
25c Stamped Splashers, Tidies, Tray Cloths 15c each.
$2.00 ladies' Cashmere Waists 98c.
50c Colored Fascinators 24c.
$1.00 Colored Fascinators 49c each.
25c infants' knit, all wool Booties 9c each.
$1.75 Century Cloth Wrappers 79c each.
10c full weight, all wool Ball Yarn 6c ball.
20c Columbine Best Germantown 11c skein.
15c best Sonora Saxony Yarn 9c skein.
10c all linen Towels 4c.
8c best Twilled Crash 2 1-2c yard.

Gloves and Mittens at Half Price.

$1.00 Ladies' Genuine Foster Gloves, 5 hook, in tans and black, 69c pr.
$1.50 Ladies' Biarritz Kid Gloves in tans, brown, English reds, myrtles, etc., 79c pr.
39c Ladies' All Wool Black Cashmere Gloves, 19c pr.
50c Finest Quality Ladies' Black Cashmere Gloves, 25c pr.
25c Children's All Wool Mittens in black and colors, 9c pr.
37c Ladies' Cashmere Mittens, 19c pr.
50c Boys' Scotch Knit Gloves, 25c pr.
50c Ladies' Fine Cashmere Mittens, 25c pr.

Come Quick! Come Quick!

Moir Bros.' Great Panic Clearance Sale
119, 121, 123 MERRIMACK STREET.

O'Donnell & Gilbride

ONWARD! UPWARD!

Never tiring, never ceasing, always on the alert to give our patrons the greatest and grandest values to be found in any part of this great city. Courteous treatment, prompt and efficient service, realiable merchandise, truthful representations, limited with the lowest possible prices cause this great business to grow from month to month. Read every item below, come prepared to secure even greater bargains Friday and Saturday than ever before.

Friday and Saturday Will be Most Active Days Throughout the House.

LADIES' OUTER GARMENTS

Supremacy in cloak business means more than buying and selling, knowledge of cloak making, capacity for judging popularity in styles, courage in buying has made us preeminent in the cloak business.

PRICES ON HIGH CLASS GARMENTS CUT IN TWO.

7 Astrachan Jackets, Sizes 36 to 44, elegant linings, 36 in. long, made to sell at $70.00, cut price **$37.50**

6 Electric Seal Capes, Military shape, best skins, 34 in. long, original price $45.00, cut price **$26.75**

Special Lot Sample Jackets, High grade Novelties, elegant cloth, beautiful styles, many of them made to sell at $25 to $40. The entire lot at **$16.50 each**

5 Mink Capes, Made from best quality fur, 22 in. long, in military shape, original price $90.00, cut price **$57.00**

1 Lot of Plush Sacques, Sizes 34 to 46, made from London Dye plush, elegantly made and finished, at **$11.00 each**

Children's Coats, Exclusive Style. We have about 15 garments, ages 8, 10, 12, any of which is worth $18 to $20, you can take your choice at **$10.00 each**

Our Infants' and Children's Dept. Will Interest You Friday & Saturday

Silk, Wool and Cashmere Caps, A special lot of samples, odds and ends, **12 1-2c. each**

Infants' Bootees. We will offer 75 doz. of Knit Bootees, a regular 15c. article, at **9c. each**

Tam O'Shanter Caps, Made from plain and figured eiderdown, regular prices $90c., **23c. each**

Infants' Slips, 50 doz. regular 29c. quality, for Friday and Saturday, **19c. each**

During the past week we have scoured a number of blanket and flannel mills in search of extraordinary values and have secured them. For Friday and Saturday we will offer

5 cases of Blankets same as we sold last week, which did not last throughout the day, at **25c.** Each.

We bought 4 cases of Blankets which have never been offered less than $4.00. We will sell at **2.59** Pair.

3 bales of Comfortables, extra nice quality and equal to anything previously shown at $1.50, we will sell today at **98c.** Each.

3 cases of Blankets which is all we can get of this quality, at **79c.** a pair.

4 bales of Comfortables which never sold less than $1.00, we will offer today at **59c.** Each.

A bargain in Flannels is a special lot of 10 cases of all-wool Red Flannel which we have sold at 49c. To-day's price **25c.** Per yard.

We Have Four Extra Good Values in Ladies' Gloves to Show Today.

Fur Top Kid Gloves, lined throughout; regular price $1.25, our price today **98c.** A pair.

Foster 5 and 7-hook Gloves, a special lot in all the latest shades; today and tomorrow only **75c.** A pair.

4-button Kid Gloves, embroidered back, which we sell continually all the year round at $1.25, we will offer 50 doz. today at **79c.** A pair.

All-wool fleece-lined Gloves which we sell every day for 50c., today's price **19c.** A pair.

Men, Women and Children Should Visit Our Hosiery Counter Today.

Ladies' Fast Black Hose, extra heavy fleecing, which we have previously retailed at 33c., for Friday and Saturday **19c.** A pair.

Ladies' heavy natural wool Hose that have sold at 29c. we will offer 25 doz. today at **19c.** A pair.

Boys' and Girls' very heavy ribbed Cotton Hose which we have sold to date at 25c. we will offer today at **12 1-2c.** A pair.

Ladies' all-wool, wide-ribbed Hose, always sold at 38c. a pair, we will sell Friday and Saturday at **23c.** A pair.

Men's all-wool seamless Hose, a regular 29c. quality, we sell today at **17c.** A pair.

Misses' all-wool Ribbed Hose, sizes 6 to 9, extra heavy, worth 38c., for today's sale **23c.** A pair.

We Will Offer You a Chance to Buy Heavy Underwear for Little Money Today.

Ladies' heavy-weight Jersey Vests, long sleeves, a regular 38c. quality, we will sell 40 doz. today at **19c.** Each.

Ladies' all-wool Scarlet Vest and Pants, regular $1.00 quality, we will sell today and tomorrow at **69c** Each.

Ladies' Natural Wool Vests and Pants which have not been offered less than $1.00, we will sell today at **75c.** Each.

Men's Double Breasted Shirts, natural wool, a regular $1.25 quality, for Friday and Saturday **89** Cents each.

Ladies' fine comb Jersey Vest, heavy weight, long or short sleeves, silk finish, a regular 50c. Vest for today **39c.** Each.

Ladies' Heavy Merino Vests and Pants, silk finish, our price has been 60c., for this sale only **49** Cents each.

Men's Gray Double-Breasted Shirts with Drawers to match, a regular 60c. quality, for Friday and Saturday **39** Cents each.

Men's Blue Ribbed Shirts with Drawers to match, we have sold every day this season at 75c., we will offer Friday and Saturday at **59** Cents each.

Gentlemen Should Buy Furnishings at Our Counter to Save Money.

Gents' all-silk satin-lined Tecks or 4-in-hand, worth 50c. and 75c., we will sell today at **25** Cents each.

Gents' all-wool Reefer Cardigan Jackets, a regular $2.25 article, for Friday and Saturday **$1.49** Each.

Gents' heavy cotton and wool Jersey Over Shirts, worth 79c., for Friday and Saturday **49** Cents each

Gents' all-satin suspenders, plain or embroidered, regular price $1.00, for Friday and Saturday **49** Cents each.

Gents' Night Shirts, plain and fancy cut, large and long, regular price 75c., for Friday and Saturday **49** Cents each.

Gents' 4-ply Linen Collars, all sizes, such as are sold at 15c., for Friday and Saturday **9** Cents each.

We Have Several Attractive Bargains to Offer in Corsets, Skirts and Knit Goods.

30 doz. Corsets, white and drab, our regular 75c. articles, Friday and Saturday **39** Cents a pair.

Ladies' Cardigan Jackets in a variety of colors, regular price 75c., for tomorrow **59** Cents each.

Ladies' all-wool Skirt Patterns which we have been selling at $2.49, we will offer today at **$1.98** Each.

Black Lasting Skirts which we have been selling at $1.75 to $2.25 we will offer today at **$1.49** Each.

60 doz. Corsets, a special lot for Friday and Saturday all our regular $1.00 goods at **69** Cents a pair.

Ladies' Mexican Jackets, elegant goods, sold to date $1.00, today and tomorrow. **75** Cents each.

Ladies' Grey Felt Skirts that have been sold at $1.25 we will sell today at **98** Cents each.

Black merino and brilliantine Skirts that have been $3.25 to $3.75, we will offer today and tomorrow. **$2.49** Each.

The talk of the town is the unprecedented values we are giving in all department, keeping up our sales with previous years and converting stock into money is our object. If you don't take advantage soon you will miss the biggest opportunity of the year.

O'DONNELL & GILBRIDE.

LOWELL DAILY SUN.

JOHN H. HARRINGTON, Publisher.

SUN BUILDING, LOWELL, MASS.

Issued Daily; Sundays excepted.

Per Year, $3.00 - - - Per Month, 25c.

City delivery and postage free.

ENTERED AS SECOND-CLASS MAIL MATTER.

AN AGITATION is on foot in Lawrence for another year of no-license, but it is not likely to succeed.

IT is needless to advise every voter to attend the caucuses next Monday night. As far as can be judged now the ward rooms will not be large enough to accommodate the crowds who will be present.

THE ACTION of the Y. P. S. C. E. in condemning such bigoted societies as the A. P. A. is to be commended. The newspapers and the public disturbers who fan the flame of religious strife are a pest to the city.

THE CITIZENS of Haverhill and Lynn will have a sufficient number of tickets to select from, the former having five municipal tickets and the latter four. What a speckled political aspect both cities present.

THE CITY of Lowell can buy plenty of land at a moderate price in a better locality than the land offered by the Fort Hill park syndicate. There is no use in paying $200,000 for land while better land can be had for less money.

THE SUN congratulates Hon. Charles S. Lilley upon his elevation to the bench. While many friends of James B. Carroll in this city would have been glad to hear of his appointment to succeed Judge Corcoran yet nobody will object to the selection of Mr. Lilley. Perhaps Mr. Carroll did not care to accept the position.

THE MAIL and the Citizen still cherish the hope that the democratic ticket will be defeated by dissensions in the party, and that Lowell will next year have a republican administration. That would mean a reduction of wages for city laborers, and it would mean no Saturday half holiday. The democrats should stand for their own interests before it is too late.

THE CITIZEN stigmatizes the Times as fair and honest in its support of the city charter revision. The fact that the Times and all the republican papers favor the charter revison is sufficient proof that it is undemocratic. That is one reason why it should be defeated. Vote "No" on the charter if you want the common council to retain its powers, if you do not want the mayor to have autocratic powers. Vote "No."

PROTECT THE SECRET BALLOT.

There is not an honest man in this city who will not say amen to the sentence imposed upon Burns and Shea for attempted allegal voting.

Under a government where citizens are accorded equal rights under the law, there is no excuse and no justification for any act, overt or otherwise, that can be construed to show any intent to defend the purity of the ballot. The secret ballot is the potent weapon placed in the hands of citizen to strike at anything that would tend to injure the government of this country, it is the prerogative of every citizen, the fragment of sovereign power vested in him under one of the freest and best constitutions on the face of the earth, and the man who dares to do anything calculated to nullify its effect is unfit for citizenship and should be promptly punished. THE SUN will never show any sympathy with men who are guilty of an offense that would strike so deeply at the fundamental principle of the sovereign power vested in the whole people.

THE DEMOCRATIC TICKET.

The democratic ticket is in the field, the nominees are thoroughly representative men and it is now the duty of democrats to prove their loyalty to the party. Some men, mostly republicans, who want to see the ticket defeated are, agitating for a citizens' ticket but with two regular tickets in the field the third would only complicate matters. It would stand no chance of success. Perhaps there could be no better way of quieting the malcontents who feel that they should control the nominations than by putting them on a citizens' ticket. The young men of the party are coming to the front, and there is a desire that the same men shall not be in office continuously.

It should be understood that the democratic ticket has been fairly nominated, that it is composed of good democrats, of men who can be trusted and that there is no reason why any loyal democrat should object to it.

There are some men who think they should be placed on every aldermanic ticket nominated by the democrats and they are the very men who, when elected, cannot be trusted by the party. They will vote for republicans in preference to democrats and then they will claim a re-election year after year or else clamor for a citizens' ticket. In a year like this when the prospects for democratic success are not the best; it will require harmony and united action to defeat the republicans. The talk af a citizens' ticket has been kept up not by loyal democrats but by some quasi democrats in conjunction with republicans who are liable to be dropped from their ticket. Wily republicans are, therefore, at the bottom of this movement for a citizens' ticket. It is only a scheme to defeat the democrats. Were a citizens' ticket put in the field tomorrow it would receive no support from republicans. It would simply cause a democratic defection which would ensure the defeat of both the citizens' and democratic tickets. No democrat for this reason should have anything to do with the citizens' movement this year. It is not an honest one, it is a republican dodge to defeat Mr. Courtney and the democratic candidates for aldermen.

BOMB THROWING

Justified by Louise Michel the Mouthpiece of Anarchy.

LONDON, Nov. 24.—A reporter had an interview with Louise Michel, the notorious French female anarchist, in regard to the Barcelona outrage and anarchism in general. She declared that the throwing of the bombs in the Lyceo theater at Barcelona sprang from the blood of Pallas, the man who attempted to assassinate General Martinez Campos. She added that increasing poverty and the severer means of repression that had been adopted by the authorities warranted more terrible means of defense.

With reference to the European international agreement for the suppression of anarchism and anarchists, she said the whole thing was worthy only of derision. The same thing had been tried before. Wholesale arrests helped the cause.

Explosions formed the best and most clement means for extending the propaganda. The number killed by explosions was always less in proportion than the good done. The French measures against anarchists, she declared, were most repressive, owing to the government blockheads. Bombs had not been recently used in the United States, because that country was younger and the evils there had not become firmly rooted. These evils do not need violence to cure them.

The anarchist cause in the United States is in a flourishing condition. The execution in Chicago of the men convicted of connection with the famous Haymarket affair had converted more persons to anarchism than thousands of speeches could have done.

BOSTON HIGHWAYMEN

Relieve a Messenger Boy of Ninety-Nine Dollars In Cash.

BOSTON, Nov. 24.—Albert Chadbourne, a messenger in the employ of the Boston Lunch company, was yesterday afternoon relieved of $99 at the point of a pistol. The affair happened at dusk, about 5 o'clock, at 43 India street, the company's office.

For some time it has been this young man's business to go around late in the afternoon to the several offices run by the concern and collect proceeds for the day, turning them into the central office. It was while he was doing this part of his work that the daring robbery was committed.

He had been to two establishments, and from one he had collected $50, while from the other he had received $49, all of which was in a russet leather handbag. Just as he was stepping into the doorway he was confronted by two men, who pushed him into the doorway. One of the fellows drew a revolver, and with the butt of it struck Chadbourne on the right hand.

The plucky lad refused to give up the satchel without a struggle, and then the man who held the revolver pointed it at the head of the lad. Chadbourne became scared and released his hold on the bag, which the men took and ran away with.

Ready For the Great Game.

SPRINGFIELD, Mass., Nov. 24.—The final arrangements for the great Yale-Harvard football game at Hampden park tomorrow are completed. The grand stands, which have a capacity of seating 20,140 people, were inspected yesterday, and only one small defect was found, which was quickly remedied. Arrangements have been made for quartering the Yale team and substitute in the training school building, while the Harvard team will be located in a private house.

Spies Can Have Her.

HUDSON, N. Y., Nov. 24.—Augusta Unger, wife of Henry Unger of Winsted, Conn., eloped from that place on Wednesday afternoon with Victor Spies of this city. The couple were found at a boarding house here and were locked up. Unger confronted his wife yesterday and a compromise was effected by both parties signing a bill of separation and Unger agreeing not to prosecute Spies.

The Yale-Harvard Debate.

NEW HAVEN, Nov. 24.—The subject for the debate which is to take place at Newport, R. I., on the night of Dec. 5 between representatives of the Yale and Harvard debating union is as follows: Resolved, That United States senators should be elected by a popular vote. Yale selected the question and Harvard will uphold the affirmative.

All Thoroughbreds.

LEXINGTON, Ky., Nov. 24.—Probably the richest consignment of thoroughbred trotting stock ever brought to Kentucky will arrive here the latter part of this week. The stock is the property of W. R. Allen of Pittsfield, Mass., and consists of about 200 head.

A Million Involved.

SAN FRANCISCO, Nov. 24.—In the superior court C. A. Spreckles and H. M. Woolley commenced suit against the Hawaiian Commercial and Sugar company. Fraud and other irregularities are charged. The suit involves about $1,000,000.

A Remarkable Case.

PROVIDENCE, Nov. 24.—Samuel Merry, aged 60, is living with a broken neck. The accident happened last week when he fell off of a roof while shingling. The fifth vertebra is broken, and if he survives it will be with a brace.

Uneasiness at Samoa.

APIA, Nov. 9.—There has been no actual disturbance in Samoa, but the natives are far from quiet. Fear alone apparently prevents a new outbreak.

THE KIND THAT CURES

MRS. LOUISA SOMMERS, Lynn, Mass.

DANA SARSAPARILLA CO.: GENTLEMEN—I have been troubled with Inflammatory Rheumatism ever since I had Rheumatic Fever 5 years ago. I have had cramps in my limbs nights so bad I could not sleep and would be compelled to walk the floor all night. My breath was very short, could hardly go up stairs. I consulted a Physician who came from Boston, he said that I had the Dropsy and could not be cured. I have taken five bottles of

DANA'S SARSAPARILLA

and the Dropsy has entirely disappeared, the Rheumatism and Cramps are gone, can run up stairs as fast as any one, and can go to bed and sleep all night.

Yours respectfully, MRS. LOUISA SOMMERS. Rear No. 50 Park St., Lynn, Mass.

This is to certify that I am acquainted with Mrs. Sommers and have no doubt of the truthfulness of her statement regarding DANA'S SARSAPARILLA. CHAS. W. BROWN, Druggist, Lynn, Mass.

Dana Sarsaparilla Co., Belfast, Maine.

TOYS.

A complete line constantly in stock, embracing best foreign and domestic makes, including

Velocipedes,
Tricycles,
Express Wagons,
Dolls,
Hair Horses and
Iron Toys of all sorts

For Sale By

Bartlett & Dow.

128 CENTRAL ST.

D. F. NEGUS, No. 36 Central Street, Lowell, Mass. Dentist.

JOHN H. McCABE, 624 Central Street. Baritone Soloist and Teacher of Singing and Piano.

BOOT'S CIGAR STORE, No. 7 Merrimack Street. Finest Line of Pipes in the City.

PHILIP J. FARLEY, Room 11 Barristers' Hall. Attorney and Counsellor at Law.

JAMES F. McELHOLM, No. 40 Central Street, Bells, Speaking Tubes and Annunciators. Cheap. Estimates giving on Electric Lighting.

JAMES F. CORBETT, Room 12, Post Office Block, Counsellor at Law. Take the Elevator.

JOHN A. McQUADE, Room 11, Mansur Block, Central St., Constable and Collecting Agency, And Auctioneer.

K. H. BANCROFT & CO., Room 1, Shattuck's New Block, Electrical Supplies, Electrical Repairing of all kinds. Telephone 39-5. Prescott Street, Lowell, Mass.

P. J. HOAR, Room 19 P. O. Block, Attorney at Law.

DR. T. F. CUFF, 51 Central, Cor. Market, Mansur Blk Surgeon Dentist.

JOSEPH W. LEACH, Room 12, Shedd's Block Soloist and Teacher of Singing.

JOHN W. McEVOY, 31 Central St., Opp. American House, Attorney and Counsellor at Law.

A BARGAIN.

1 Slightly Worn Dress Suit, cost - $50, for $20.
1 " " " " - $45, for $18.
1 " " " " - $40, for $15.
1 " " " " - $35, for $13.

Runels' Block, Room 31.

TEETH

$5.00 to $8.00 a Set.

THESE ARE THE BEST TEETH MADE.

Teeth Extracted Without Pain.

Extracting Teeth 25c.

Open Evenings.

CHAS. R. WOOD, D. D. S. 12 KIRK ST., Rooms 8 and 9 Bon Marche Building.

All Kinds Of Picture Framing Done —AT— MAKER'S, COR. MERRIMACK AND JOHN STS., At Fully One-Third Under Usual Price.

ATTENTION!

Democrats, Republicans, Populists, and Prohibitionists.

In fact everybody take notice that the cheapest place to buy dry goods is at

DRAIN'S, 57 Gorham Street.

Now is the Time to Save Your Money.

And deposit it in the Savings Bank, where it will be safe and draw interest at 4 per cent.

Never put off until tomorrow what can be done today.

WASHINGTON SAVINGS INSTITUTION,

147 Central and 4 Gorham Sts.

Open daily 9 a. m. to 4 p. m. Saturday evening 7 to 9.

GOLDSMITH, SILVER & Co's

M.C.A. 10C. CIGARS LEAD ALL OTHERS.

Everybody Should Try The "108" Havana Filled 5c. Cigar.

BILLHEADS of every description printed at short notice at the SUN office.

A LARGE BOTTLE OF NICE

KETCHUP FOR 10c.

THE BOSTON BRANCH GROCERY

Old No. 199 Middlesex St. New No. 455.

CALEB L. SMITH, ... Proprietor

J. D. GRANT'S stock of

Wedding - Rings

Is the largest in the city. Don't fail to see them before you purchase one

229 Merrimack St.

MECHANICS HALL, Sunday, Nov. 26, at 3 p. m.

Public Rehearsal OF THE LOWELL ORCHESTRAL SOCIETY,

E. J. BORJES, Conductor.

The Society now in its third season will perform a varied and pleasing programme of entirely new music.

Tickets, 25 cents, may be obtained from the members, at Ellingwood's, Carleton & Hovey's or at the door.

M. W. MILLER, House and Fresco Painter and Paper Hanger, 82 WILLIE STREET.

Wall Papers supplied at wholesale rates. Get my prices before going elsewhere.

BIRD STORE

Lowell has a First-Class Bird Store, the well know firm of

Ludlam Brothers,

Of 119 Eliot Street, Boston, have opened here a new branch store at 110 Central Street, with a large and varied stock of Birds and Animals. Sweet Singing Canaries, Warranted Singers, for $2.50. Young Talking Parrots $5.50 each.

A full line of Birds' and Animals' Cages, Bird Seed, Seed Cups, and kinds of supplies.

110 CENTRAL ST.

FRED H. ETHIER, Undertaker and Funeral Director.

All orders promptly attended to.

Warerooms, 333 Moody Street. Residence, 411 Moody Street.

Livery Stable, 64 Ford Street.

THE LOWELL Gas Light Company OFFICE— 22 Shattuck Street, Corner Middle.

SEWALL G. MACK, President; JACOB ROGERS Treasurer; D. B. BARTLETT, Clerk.

Directors: Sewall G. Mack, Levi Sprague, Jacob Rogers, John F. Kimball, Alex. G. Cummock, George S. Motley, Edward M. Tucke.

PRICE OF GAS,

With the Discount Off for Prompt Payment, is

$1.10 ONE THOUSAND FEET.

First-class Gas Cooking Stoves set up and rented at a low rate per year, piping included. COKE, broken, screened and delivered at $4.50 per chaldron, $2.25 per half chaldron, cash.

No charge made for the use of meters.

No charge made for running supply pipes from street mains to consumer's cellar.

Orders when left at office promptly attended to.

E. E. HILL, 297 Central Street, Opp. Church.

Wishes to call the attention of the city that he has a complete line of BOOTS, SHOES and RUBBERS at prices which will defy competition. Call and examine our $2.00 BOOTS before you purchase elsewhere.

BREAD IS THE STAFF OF LIFE.

We eat to live and live to eat. If you want to live long and die happy call at

P. WATSON'S,

And get some of his celebrated Cream Bread. Picnic Parties Supplied.

24 to 30 Charles St. P. WATSON, PROP.

SCOTT & O'DAY, Plumbers and Sanitary Engineers.

Steam, Gas and Water Piping. JOBBING PROMPTLY ATTENDED TO.

21 SOUTH STREET, Near Middlesex.

MULLIN & WINSLOW, Dealers In COAL At Summer Prices —408 Gorham Street. Telephone 21-6.

BICYCLING

Next Season will be the rage. Buy your machine at zero price this winter

O. C. CLOUGH, 7 John St., Lowell, Mass.

OFFICE TO LET—In THE SUN building. A nice location for a doctor or light professional business. Inquire at THE SUN office.

To All Whom It May Concern.

There are undoubtedly many people who feel at some time or another unwell, not really sick but very indisposed. Now, what such persons need at such times, is not medicine, nor high-priced prescriptions, but what is needed is some gentle, but sure stimulant, something to assist and at the same time enrich the blood; nature will do the rest. And the best medical authorities agree there is nothing better than pure wine.

Therefore no family should be without it when it can be bought at such low prices as the following. Size of bottle, 3/4 to a gallon, Port or Sherry.

SINGLE BOTTLES, Port or Sherry,		35c.
TWO "	"	70c.
THREE "	"	$1.00
FOUR "	"	$1.25
FIVE "	"	$1.50.

JOHN WARBURTON, Sole Agent for Lowell, Globe Hotel, City

N. B.—Goods Delivered Free.

JOHN B. COLEMAN, Fire Insurance Agent.

Will write fire insurance policies, in first-class companies, on household furniture dwelling houses, barns, etc., at lowest rates. Parties better call on Mr. Coleman before insuring elsewhere.

Both Stock and Mutual Companies represented. Room 7, Post Office Block.

LOWELL AGENCY FOR FRANK JONES' ALE. —AND THE— Celebrated Anheuser Busch Beer.

The Trade and Families Supplied at Lowest Prices.

Orders by mail or telephone promptly attended to.

JOHN LENNON,

Nos. 108, 110, 112, 114 MARKET STREET

TELEPHONE—No 38-2.

BACHELLER, DUMAS & CO.

Paper Ruling, Book and Pamphlet Binding, Blank Books a Specialty.

18 CHURCH STREET.

For a well stocked and carefully selected stock of drugs, likewise a fine line of Toilet Articles, visit the

Ward One Drug Store, W. H. SHEEHAN, PROP. 246 Market, Cor. of Adams Street.

PLUMBING.

We are prepared to do all manner of PLUMBING.

To furnish Bath Rooms Water Closets, &c.,

And put the same in at reasonable prices.

H. R. Barker Manufacturing Co.,

NOS. 90 AND 92 MIDDLE STREET Lowell, Mass.

WM. E. LIVINGSTON, DEALER IN Coal, Wood, Lime,

CEMENT, SAND, GRAVEL, HAIR, KAOLIN, PLASTER, BRICKS, FERTILIZERS. Straw, Hay Grain, Flour &c., &c.

NO. 27 THORNDIKE STREET, Branch office, 33 Merrimack street, Osiderwood's cigar store.

W. P. FOYE, Flour, Hay and Grain, No. 113 Market Street.

PETER J. BRADY, GROCER. 190½ Gorham Street. Choice Teas, Coffees and Spices. Try our "BIG TWELVE," brand of flour the best in the city.

F. R. FOSTER, DEALER IN Hardware, Cutlery, Glass and Putty, Carpenters' and Machinists' Tools. No. 67 Dutton Street.

Are You Thinking of Going Housekeeping?

If so call on VICTOR PIHL, 167 Central Street, where you can find everything that is needed in a well regulated house at prices which defy competition. Goods sold on easy terms, at lowest living prices. The best bargains in the city.

VICTOR PIHL, 167 CENTRAL ST.,

JAMES MEEK, HAY, GRAIN AND POULTRY FOOD. Little Stone Mill foot of Anne St. LOWEST PRICES. TELEPHONE 55-5.

GREAT BARGAIN SALE.

Cut Prices for Cash. New Style Cheviot Suit for

$20.00. Winter Overcoat, $20.00.

Made to Order. A Fit or no Sale. Come and see the goods.

W. H. DAVIS, Merchant Tailor, 36 CENTRAL STREET.

LETTERHEADS and ENVELOPES of all kinds printed at THE SUN office.

SUN HOUSE-LOT CONTEST.

One Vote for _____

Office, _____ Organization _____

As the most Popular Society Officer in Lowell.

The Lowell Daily Sun will present

A Valuable House-Lot

AS A CHRISTMAS GIFT

To the Most Popular Society Officer in Lowell.

All officers of benevolent, literary, military, social, religious, political and benefit organizations, societies, clubs, companies or associations in this city are eligible as contestants. The officer whose name appears on the greatest number of the above coupons will be awarded the House-lot.

The lot is situated on Columbia street near Middlesex street. It contains 5000 square feet of land, is level and beautifully situated with a frontage of 50 feet and a depth of 100 feet. It is designated as lot No. 61 on a plan of land owned by H. E. Shaw and J. V. Meigs, Jr. Plans showing the lot and the surroundings and giving full particulars of the contest may be obtained free at THE SUN office.

The last ballot will be printed Friday, December 15, and the polls will close at THE SUN office, at 9 o'clock, Monday evening, December 18, 1893. The final result will be announced as soon as possible after the 18th and the deed will be passed before Christmas. Vote early and as often as you please. Send ballots by messenger or mail to THE SUN office with the name, office and organization plainly written on each ballot. ☞The vote up to date is printed on the first page.

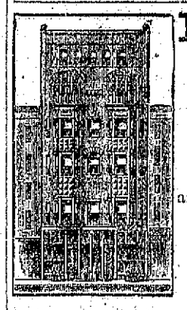

Interesting Reading For Everybody.

Dr. W. Wilson's success is truly phenomenal. Results are facts. He has successfully treated no less than

367 Patients for $2 Per Month

DURING THE HARD TIMES. Skill and fidelity meets with its reward that puzzles everybody. History will record his Wonderful Achievements. Within the last three years he has built up the largest practice and the largest establishment in the city, fitted up with all the modern improvements to facilitate his growing practice. He has also the largest stock of medicine of any practicing physician in America. His means enables him to purchase every kind of medicine at bottom prices. His patients get the benefit. He only charges the cost of medicine used while under treatment.

Let no one despair because other doctors have failed to cure them; let such be faithful to themselves by consulting DR. WILSON, the acknowledged expert who is ever ready to help you with his brilliant science of diagnosis that never fails to locate and picture the most difficult lingering complicated diseases nature is able of formulating and explain to you without asking you a question. He challenges the world for an equal in this art of science.

Many people think that AN ADVERTISING DOCTOR IS A QUACK. It is true we have them all around us, cheap and dear at any price.

DR. WILSON is an exception to the rule; he is a regular graduate, has his diploma with him, and an ex-professor of Jefferson college, and author of several scientific works of interest to the profession, and a popular lecturer upon his most brilliant discoveries in the history of medicine—as acknowledged by the most eminent of the faculty in and out of college, in addition by over 50,000 others that have received its benefits as patients, and still they come and bring their friends from every direction and all get well.

AS A SPECIALIST he excels in female troubles peculiar to their sex, Lingering Complicated Diseases, Nervous Prostration, Seminal Debility, Premature Old Age, and kindred troubles, and all diseases the family physician have no time to investigate. Superfluous Hair Removed Free from Pain, producing a clear skin, fair as the lily. No matter what your troubles are, consult DR. WILSON at once, he will tell you all about its cause and results.

FREE EXAMINATIONS from 9 a.m. to 8.30 p. m., Sunday Excepted.

CORRESPONDENCE STRICTLY CONFIDENTIAL. CURES GUARANTEED. TERMS SATISFACTORY TO EVERYBODY. Circulars sent Free that will enable you to explain your case and receive Scientific Treatment at home. Send 25c. when a book will be sent with 52 pages, written in Latin and English, as an abstract of Dr. Wilson's Discoveries.

Dr. W. Wilson's Dispensary 14 Central Street, Swan's Building.

DEAR MADAM,—Why do you keep on that Shabby Wall Paper? We can furnish pretty Wall papers at prices within the reach of all. Our styles are superior in quality and style, and give general satisfaction. Yours respectfully,

A. L. Kittredge & Co., NO. 122 CENTRAL STREET.

D. L. Page Co. 46 Merrimack St., CONFECTIONERS, Caterers, Bakers.

TEETH $5 TO $10 A SET.

To our patients who do not find it convenient to call during the day, please call at noon times, or Saturday afternoons as our office is not open evenings. Office hours, 9 a. m. to 6 p. m.

NO CHARGE FOR EXTRACTING.

Every Set warranted to be the same Teeth that other dentists ask $15 and $18 for, and every Set warranted to fit. Gold Fillings and Gold Crown work a specialty. Teeth Filled with Gold by Electricity. No Pain. Teeth extracted Without Pain by our new method. 30 years experience. DRS. J. K. BICKELL & SON. Painless Dentists, Rooms 24, 25, and 32 Runels' Building, Cor. Merrimack and Bridge Sts

OUR WEAK POINTS —AN— Honest Confession.

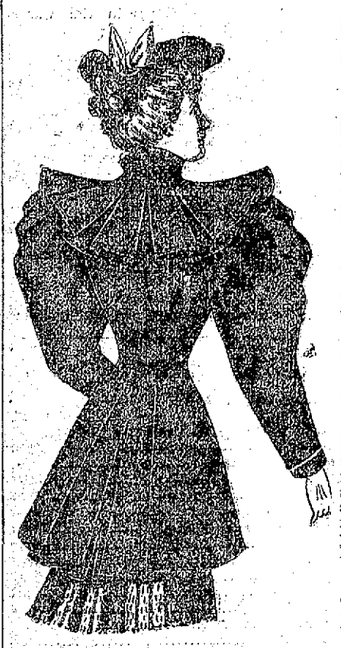

Now, we don't pretend to be strong at all points; we're weak in several. We haven't in our whole stock any drummer's samples, worn out and shabby, and bought at half price. We're weak in all that class of goods; we have no damaged stuff at all. Our CLOAKS, CAPES, and SUITS are all new goods, perfect in condition and the latest in style.

We're weak in last year's Furs and Furs of other past periods. OUR FURS are just from the manufacturer and in the latest pattern. We're getting in NEW FURS almost every day.

In short, we are weak in old stuff all around.

But in all the Handsomest Novelties—in Beautiful New Garments, well made and perfect fitting, at $4.50, $6.50, $8.50 and up; in Plush Cloaks of artistic design and rich effect; in street and house Suits, admirable alike in fashion and fabric; in Winter Wraps for Children; at once dainty and enduring, and lastly and especially, in a large, varied and carefully selected line of Newmarkets for winter weather, we are very strong. Our prices, for Our Grade of Goods, cannot be lowered in New England.

If you want the best garments at the lowest prices for such goods, come to us. But we have no junk. There's where we're weak.

The Beaver Cloak Comp'y 35 Merrimack Street, Lowell.

NEWSPAPERARCHIVE®

THE LOWELL DAILY SUN.

VOL. XX. NO. 71. LOWELL, MASS., FRIDAY, NOVEMBER 24, 1893. PRICE ONE CENT

Second Edition

5 O'CLOCK LATEST

☞ THE SUN is the only penny paper in Lowell receiving cable and telegraphic despatches. Most of the news items in this issue can be found in the other local papers tomorrow, if you are willing to wait till then.

MINISTRY FALLS

Italian Cabinet Deserts King Humbert Today.

BANK SCANDALS ATTRIBUTED AS THE PRIMARY CAUSE.

Great Excitement Throughout the Eternal City.

By Cable to THE SUN.

ROME, Nov. 24. The Italian ministry has fallen. The cabinet members tendered King Humbert their resignations this morning.

When the chamber of deputies heard this the members on the extreme left opened a debate on the question of impeaching the cabinet.

There is intense excitement throughout the kingdom at the news.

SENSATIONAL SUICIDE.

YOUNG MAN BLOWS OFF THE TOP OF HIS HEAD.

There Was a Method in His Madness for He Stood on the Rail of a Steamer to Make the Job Sure.

By Telegraph to THE SUN.

BOSTON, Nov. 24. William Mullay, a well known resident of Somerville, who was interested in sporting matters, committed suicide on the steamer Tremont from Portland, about 9.30 last night, when nearly opposite Point Porpoise.

The deed was committed deliberately, and in a most sensational manner.

Papers found in his overcoat indicate that he was tired of life.

He carried a double barrelled shot gun, and while standing on the rail, placed the muzzle against his forehead, pulled the trigger blowing the top of his head off. The body fell into the water and disappeared from view although the steamer was stopped and a boat sent back to find the body should it have been on the surface.

The passengers were greatly excited. The noise of the shots aroused many of them from their bunks, but they were soon quieted.

His mind was evidently bent on suicide, and when a favorable opportunity came he went outside and prepared to execute his plans.

He removed his overcoat and then taking the gun from its covering approached close to the rail.

His first shot was not effectual. He reloaded the gun, as was proven by finding an empty shell on the deck which had been exploded.

The suicide evidently placed the muzzle of the gun against the forehead, as the gun was found covered with blood and the entire front of the steamer in that section is spotted crimson. A portion of the brains of the unfortunate man lay upon the deck when the officers reached it.

A portion of the skull was found and is now in possession of the police of Division 2.

In his pocket were several letters and this note, addressed to his brother:

When a man loses his ambition in this life he had better lay down and die. If not too much trouble notify my brother, John Mullay, 68 Broadway, East Somerville.

The brother, who is a prominent citizen of Somerville was notified.

PASSENGERS DUMPED OUT.

Express Train Wrecked by Reason of a Misplaced Switch.

By Telegraph to THE SUN.

GRAND RAPIDS, Mich., Nov. 24. The Chicago and West Michigan east bound passenger train which left Chicago at 4.55 p. m. due here at 10.30, struck a misplaced switch half a mile east of Zeeland last night.

The baggage car, smoker and day coach were derailed, and for 100 yards ploughed along the track taking down a telegraph pole and destroying all communication. The sleeper carried 20 passengers, and the day coach was well filled.

The passengers were piled up in heaps. Many were injured, but none killed.

Twenty Pounds

Of the best granulated sugar for $1 to our tea and coffee customers; no delays; 5 teams delivering daily. The U. S. Tea Co. cor. Central and Prescott streets.

ACRIMONIOUS

To Say the Least Were the Caucuses.

REPUBLICANS HAD A TUSSLE WITH KANGAROO.

It Developed Many Surprises Along the Line.

The republicans held their primaries in the ward rooms last night, and those in which the Australian ballot was used were unusually lively.

But after the ballots for aldermen had been counted there was an unusually large amount of kicking, and the opinion was freely expressed that the Australian is not the ideal way to choose delegates to a convention or expressing the preference of the ward for an aldermanic candidate.

The A. P. A. is supposed to have taken a hand in ward politics and in several instances it showed itself but not to any strength, although the reported vote for the A. P. A., was not so much the expression of the voters in favor of the religious body as the fact that the men supposed to run under the patronage were the best known men on the ticket.

At no preceding caucuses were the ballots so completely made up of unknown men, the Australian ballot permitting any aspirant to go into caucus and bid for a nomination. The new way also brought into notice a ticket of light men, few real estate tax payers evincing any special interest in the outcome.

In Ward Two the excitement through the evening was intense and on the streets in the vicinity were knots of men who were concocting schemes to down candidates.

The crowd was a big one from the time the polls opened at 4 p. m., until they closed at 9 p. m. In the first place there was a tussle over the chairmanship and Daniel H. Varnum, who has been chairman of caucuses for the past generation was superseded by Arthur H. Cluer. Counters, checkers and W. M. Sawyer and Harry E. Shaw were chosen as clerks. Before the ballots were distributed Councilman Scott made a kick in a righteous cause, and the sentiment of the ward seemed to be on his side although the votes were against him. It was understood that George C. Evans, the present ward alderman, would run for alderman-at-large and that Councilman Scott would be the choice for ward alderman. But the schemers of the ward who want to use a man worked in George E. Stanley as alderman-at-large, and so Evans was relegated to the list of ward aldermen. The howl was a vigorous one and everyone declared that the tricksters in the ward had made Scott their victim. But the voters today are asking, "What scheme is on foot that George Stanley is to take a hand in?" The A. P. A. had a ticket, it was very evident, but the men had not the confidence of the voters.

In Ward Three Frank Dunlap beat John C. Wilson in the aldermanic contest. As usual in this ward the proceedings were of little interest.

Ward Four developed the A. P. A., to a big extent and Fred Woodies had a narrow squeak in getting a renomination for the school committee. In the councilmanic fight also the religious element showed their hand.

The Ward Five caucus was very exciting and there was a bitterness of feeling among the prominent workers. "Old Hundred" Hayes made a speech in which he referred to the recent "stabbing in the back" which he received and then forgave all his enemies and asked them to vote the republican ticket on election day. At the request of Councilman O'Sullivan he withdrew the latter's name as a councilmanic candidate but the caucus with a loud voice said "no" and Mr. O'Sullivan was placed on the ticket. It is said that the A. P. A. members were distinguished by voting a narrow ballot and C. C. Hartwell kept track of the names of men who appeared to vote this ticket.

A big feature of the caucus in Ward Six was the raising of $75 in a few minutes, to put down illegal voting. Hon. G. F. Richardson made an address on the necessity of circumventing fraud, and E. B. Conant, W. F. Wilder and L. T. Trull were appointed a committee to handle the funds.

The caucuses unanimously adopted resolutions relating to the alleged tampering of ballots in Ward Five, and the arrests for illegal voting in Ward Six, and winding up as follows:

Whereas, It is notorious that other grave frauds were committed at the last municipal and state elections, and there is reason to apprehend that smart practices will be resorted to at the approaching election, and it is believed that by a united, immediate and determined effort on the part of all good citizens, of all parties having at heart the preservation of the purity of the ballot, that this great end can be averted; now

Therefore it is resolved, And the expression of this meeting that it is in full sympathy with every effort made to prevent corrupt practices in naturalization, registration and voting, and it is recommended that vigorous and immediate measures be taken to detect and punish offenders against the election laws, with a view to securing an honest election and an honest count.

The detailed proceedings in the wards are given as follows:

Ward One.

At the opening of the caucus L. D. Hunt was chairman and Clarence Dana, secretary. Alderman Choate was opposed by Joseph E. Potter, each with a full list of delegates. Mr. Choate won, 87 to 67. The complete ticket is as follows:

Delegates.—August H. Jean, D. W. Bugbee, William H. Woodies, Claudius B. Bugbee, Geo. F. Pead, Frank E. Butler, Augustus M. Ricker, Thomas Don, George W. Cornock, Abram Coffin, Walter B. Hunt, Wilbert E. Brown.

City committee.—Albert Dege, Clarence M. Dana, Henry C. Dexter, F. W. Tinker, E. S. Sherwood, A. J. Bixby.

Common council.—I. Warren Bisbee, James S. Tryon, George F. Osgood, Alvan E. Joy.

School committee, Bert T. Stevenson.

Ward Two.

The following delegates to the convention were chosen by acclamation: Isaac Tinker, George H. Marston, Harry Swann, George C. Evans, Henry Miller, George E. Stanley, Frank Scott, Oscar E. Warren, William Hounsell, George E. Putnam, Edwin S. Eastman. Total number of ballots cast, 739.

There were 16 candidates for the city committee for two years, of which the following six were elected: Arthur H. Cluer, Charles A. Dam, Geo. E. Putnam, John H. McAlvin, Cleveland J. Cheney, Jr., Francis W. Qua.

The vote on the remaining candidates was as follows: Alderman-at-large, George E. Stanley, 336; J. F. Puffer, 235.

Ward aldermen, George C. Evans, 347; Allen T. Hodge, 46; Frank Scott, 295; Cleveland J. Cheney, 93.

Common council, George H. Tryder, 634; Charles H. Bolsvert, 392; Fred W. Sanborn, 360; Jr. Henry Collins, 354; Henry J. McAlvin, 328; Joseph C. Martel, 176; Laforest Beals, 221; William A. Arnold, 195. The first four were the successful candidates.

School committee, William D. Brown, 470; Oscar E. Warren, 109.

Ward Three.

The contest here was not very lively, but a fair crowd was in attendance. The results were as follows:

Chairman, Eli Turner; secretary, David Wilman. Delegates chosen, William Barber, Benjamin E. Dunklee, George A. Locke, William H. Penn, John C. Pihl, Clarence T. Willman, Joseph H. Ashworth, Peter Caddell, George Emsley, Henry Hatch, Jerome F. Manning, William Myers. The delegates favor Frank Dunlap as aldermanic candidate by a vote of 285 to 139 for J. C. Wilson and 9 for G. F. Stiles.

City committee—H. P. Goodell, W. H. Penn, Anton W. Soderberg, D. B. Hardman, David Andrews, Walter Adler.

Common council—John A. Brown, Carl G. Pihl, Alonzo Coburn, George B. Fuller.

School committee—C. J. Wigren.

Ward Four.

The ward room was filled throughout the entire evening. Joseph Miller presided and Ex-Councilman Parkin acted as clerk. J. I. Smith wanted a committee of three to appoint a delegation; Arthur Salmon wanted a ballot; Richard Dobbins inquired if the caucus was to be a parlor affair, and wanted a list reported; Frank Weaver raised the point that it was contrary to the law; Mr. Dobbins' motion that a committee report a written list of candidates and post the same in the booths for direction of the voters was carried. Three tickets were in the field, one for Dickinson and Parkin, one for Charles Clapp, and the written one, and the first name was elected. The delegates will be:

Henry C. Howe, Chas. H. Burtt, J. B. Thomas, C. H. Warren, H. E. Green, R. W. Gates, E. D. Holden, G. A. Roper, James T. Smith, C. S. Livingston, S. C. Davis, Arthur F. Salmon.

The city committee elected was as follows: Moses T. Wyman, W. G. Parkin, Marcus Wight, Isaac E. Watton, Fred A. Joy, E. T. Goward.

The vote on the council candidates was as follows: George E. Barclay, 504; W. L. Hills, 557; C. T. Kilpatrick, 432; L. T. Kittredge, 477; E. Goward, 387; James T. Smith, 352; John T. McCoy, 218. The first four were the nominees, Mr. Kittredge being the only new one.

The school committee, Royal Mansfield, 371; Fred Woodies 394.

Ward Five.

Joseph Smith was nominated for chairman, but was defeated by Walter Coburn. G. W. Brothers was secretary. The result of the balloting was as follows:

City committee.—Fred Lawton, Eugene J. Dennison, S. F. Buikley, Arenzo Smith, A. G. Swapp, L. P. Turcotte.

Delegates to the convention.—C. H. Allen, Sam Chapin, C. H. Hanson, J. G. Hill, B. M. Boutwell, Joseph Smith, Walter Coburn, Arthur Staples, E. E. Dennison, Robert Seaton, W. H. I. Hayes.

The vote on the common council candidates was as follows: C. H. Noble, 216; James O'Sullivan, 204; Fred Bosquet, 215; John Oliver, 336. There was an opposition ticket which gave Fred. M. Burroughs 120, D. H. Laporte 124, and Eben James 118. Mr. Oliver was on both tickets. Walter Coburn was unanimously nominated for the school board.

Ward Six.

The nominations were made from the floor in this ward, A. M. Chadwick presiding and L. H. Kileski being secretary.

The delegates chosen were: George F. Richardson, Ed. Ellingwood, W. H. White, W. F. Brown, L. T. Trull, W. H. Downs, C. C. Hutchinson, S. W. Huse, A. Leblanc, A. M. Chadwick, F. P. Putnam, W. F. Wilder, Frank Brown.

City committee—A. M. Chadwick, L. H. Kileski, C. W. Whiddon, H. K. Gates, F. J. Flemings, F. G. Hobbs.

Common council—Frank E. Lee, James McDonald, Hector Turnbull and Edward R. Gardner. For school committeeman, W. H. Bagley.

Some Caucus Notes.

More accrimony was developed in the caucuses than for years past.

The ticket now indicated is alderman-at-large, Dickinson, Stanley; Choate, Evans, Dunlap, Parkin, Lovejoy and Westall. Disgruntled republicans predict that the convention on Monday night will bolt this ticket.

The republican convention will be a "cut and dried affair."

Fred Sanborn in Ward Two had a hard fight for the council nomination, because the story was circulated that he was not a true blue republican; the same story knocked William E. Gilmore out of a nomination in Ward Six.

Discussed the New Charter.

Politically speaking Ward Six has been "right in it" this year, for not only having in the vicinity of 20 councilmanic candidates, it boasts of two actived democratic clubs both of which have done valuable work in the interests of the party.

A meeting of the precinct one democratic club was held last evening at the club rooms on North street and some two hundred or more voters were present. The meeting was called to order by the president ex-Councilman McCarthy who lost no time in announcing the object of the meeting: to discuss the proposed city charter. It would be almost impossible to enumerate the speakers, for they were many and showed themselves remarkably well informed on the contents of the Smith and Westall creation. It is needless to state, that every one was opposed to the new charter in its present form. Among the councilmanic candidates who were present and addressed the meeting were Councilmen Benson and Robinson, Messrs. Charles Riley, Thomas E. O'Day, Thomas F. McKay, Dennis O'Neil, Cornelius E. Dugan, William F. Curtin and Timothy Hourihan. Messrs. Riley and O'Day delivered stirring speeches on the evils which would arise from the adoption of the new charter, and their arguments were ably seconded by the other candidates. Shortly before adjournment Anthony Conway, candidate for alderman, arrived at the meeting and addressed those present.

After the business meeting a sort of social session was held at which all formality was abandoned and a very enjoyable time was had. Songs and recitations were delivered in a manner very creditable to the talent, while the audience was very appreciative. Messrs. Costello and Corrigan distinguished themselves as entertainers. Light refreshments were served during the social session, and the meeting adjourned shortly before midnight, with three cheers for the democratic ticket.

Placed on File.

NEWTON, Mass., Nov. 24.—George E. Mason, the boy who was arrested at West Newton on a charge of pilfering from the contribution boxes at the West Newton Unitarian church, was brought before Judge Kennedy for trial. On account of the youth of the offender and his previous good character the case was placed on file.

More Dynamite in Spain.

MADRID, Nov. 24.—A petard was exploded outside the residence of the secretary of the agriculture committee at Cajar last night. The house was badly damaged, but none of its occupants was hurt. Three anarchists have been arrested, charged with being the authors of the crime.

HEAVY SUIT

Brought Against a Doctor By an Actor.

THE PHYSICIAN ALIENATED A WIFE'S AFFECTIONS.

And Suit is Brought for the Sum of $25,000.

BOSTON, Nov. 24.—Actor James Francis Neill has added another act to the domestic drama which began when he applied for a divorce from his wife, Annie Blancke, by suing Dr. DeForest W. Chase for $25,000 for alienation of his wife's affections. All the characters in the play are well known here, and the testimony which will be introduced at the trial will make the case a Boston sensation.

The wife in the case, Annie Blancke, is familiar to Bostonians as the Taggs of "The County Fair." The husband, James F. Neill, was last seen here in the leading role of "The Ensign," when presented last season, while the man accused of playing the villain and wrecking a happy married life, Dr. DeForest W. Chase, is one of the city's best known physicians, with an office with his father, Horace Chase, in Hotel Pelham.

According to the story told, Mrs. Neill and Dr. Chase met while the lady was playing Taggs during the run at the Park theater in the early part of 1892. The two became very friendly, it is said. The piece closed its run on April 30, but Mrs. Neill did not leave town, remaining here, and, it is alleged, kept company with the young physician.

Dr. Chase's father was in Europe at the time, and it is claimed that the couple made the private office, off the doctor's reception room, their habitation.

The husband, Neill, was not here with his wife, but in his New York home he heard of the trouble and promptly took steps to investigate. The result was a suit for divorce in the New Yorks courts and the present suit for alienation of affections in the Boston courts.

The case will be tried in the United States circuit court, and will probably come up next Monday. Some of the witnesses will testify personally, while others will send depositions.

Mr. Neill's Complaint.

It was in the summer that rumors were afloat that Mrs. Neill's actions were being commented upon. While Mrs. Neill was playing in "The County Fair" some one acquainted the husband with the facts of the case, and he followed the different clues until he satisfied himself.

In the Boston suit he alleges that he is a citizen of New York, and that he wedded Mrs. Neill in Wilmington, Del., March 4, 1886.

He alleges that it was while he and his wife were living happily together, the defendant, well knowing here to be his wife, and wrongfully intending and contriving to injure him and to deprive him of her comfort, love, aid and society, maliciously and willfully enticed her to remove and remain from the complainant, her husband, and their home at Oakwood, Richmond county, N. Y., to Boston, about April 15, 1892; and enticed her to abide and continue in the companionship of the defendant from then to July 24, 1892.

For the above actions of the defendant Mr. Neill claims that he has suffered lasting distress and pain of body and mind to the extent of $25,000, which he seeks to recover.

Mrs. Neill in New York.

Mrs. Neill at the present time is with Sol Smith Russell, at Daly's theater, New York. She is extremely diminutive in stature, and a very attractive, though not handsome, person.

She created the part of Maud Chartier in "Barnes of New York," her husband playing in the same piece. She played Leone, the grown child, with Frederic Bryton in "Forgiven," also in the "Lights of London," at the Grand, and with other pieces. She is about 27 years of age.

James F. Neill is a competent actor, tall and very handsome. It is said that he almost worshipped the ground that his wife trod on, before he discovered her unfaithfulness.

Mrs. Neill is reported as saying to a friend recently: "I never knew how much I loved Jim until I lost him."

TENEMENT HOUSE FIRE

It Creates a Small Sized Panic and People Are Hurt.

By Telegraph to THE SUN.

NEW YORK, Nov. 24. Fire from an unknown cause broke out at 1.45 o'clock this morning in the five-story brick tenement, 802 Ninth avenue.

Three women, two children and one man were injured. The house contained many tenants, and when the alarm of fire was raised there was a scene of wild excitement.

Three alarms were sent in, and the firemen had great difficulty in rescuing some of the people living on the upper floor.

Scaling ladders were placed against the front and rear windows, and by this means the people were rescued. Mrs. William Rafferty and her children were carried down the ladder unconscious. All the injured were sent to the Roosevelt hospital except the children, who were cared for by neighbors. The fire did a damage of $5000.

FROM THE WIRE.

By Telegraph to THE SUN.

Princess Frederick of Hesse, younger sister of Emperor William, gave birth to a son yesterday.

The employers' liability bill passed the house of commons, last night, without division of the house.

The Spanish women of Gibraltar precipitated a riot with the custom officers, yesterday, and an armed force was called out to quell the trouble.

NEW CEMETERY.

PURCHASE OF LAND IS REPORTED TO HAVE BEEN MADE.

Rev. Fr. Garin Declines to be Interviewed or to Say Anything About the Matter.

It is reported today that Rev. Fr. Garin, O. M. I., the venerable pastor of St. Joseph's parish has purchased a tract of land in Pawtucketville, to be used in the future for burial purposes.

A SUN reporter called upon Fr. Garin this afternoon, but the clergyman declined to have anything to say in regard to the report.

POLITICAL PROSPECTS.

RUMORS OF INTENDED CHANGE ON DEMOCRATIC TICKET.

No Confirmation of the Stories, However, Received—Aspirants for Councilmanic Honors Along the Line.

Mr. Senter has declined to run as a candidate for alderman. This will give the party an opportunity to smooth over the slight dissatisfaction that arose from the nomination of Mr. Senter. The city committee should meet and fill the vacancy if it really exists.

It is understood that Mr. Senter's position on the Lawrence corporation would prevent his strict attention to municipal duties, and that the office would not be compatible with the position which furnishes him with the necessary coin to get his bread and butter. Political honors are all right in one way, but they make a poor dish when one is hungry.

W. H. Bagley is nominated by the republicans for the school committee from Ward Six. His brother Charles N. Bagley, has been nominated by the democrats of Ward Three for aldermen. Should the Bagleys be elected they will be like the two Puffers, Freeman W., and Stephen B., who have frequently been elected to office, the former as a republican, the latter as a democrat.

A correspondent writes a long communication to THE SUN, enumerating the many good qualities, the intelligence, and staunch democracy of Mathew Mansfield candidate for the council from Ward One. Want of space prevents its publication.

The republican aldermanic ticket will probably be: Stanley and Dickinson, Ward 1 Choate, 2 Evans, 3 Dunlay, 4 Parkin, 5 Lovejoy, 6 Westall.

The Mail has a statement that William A. Read has left the democratic party on account of the city committee's proposed action in allowing Mr. McDonald's name to appear on the ticket as "independent democratic." It was against his express wish that his name was put before the city committee and he thanked the meeting for nominating Dr. Johnson instead inasmuch as he would not accept the office.

John J. Ryan of Ward One is in the forefront of the councilmanic race in Ward One with prospects of winning. He has been prominent in Ward One politics for years always working for registration and the success of the democratic ticket. P. J. O'Brien served faithfully in the council last year and deserves a re-election.

Mr. Dennis H. Kelley is making a lively canvass in Ward Five for councilmanic honors, and his friends predict success for him. Mr. Kelley is a resident of Pawtucketville, and is a bricklayer by trade.

Up in Ward One, Owen J. Callahan has a large number of friends who are anxious that he should be chosen to represent the ward's interest in the common council.

The democratic candidates for councilmanic and school committee honors in all wards are requested to meet in Jackson hall at 2.30 o'clock Sunday afternoon to choose caucus officers and perfect other arrangements.

The friends of Frank McMahon of Ward One, who is a candidate for councilmanic honors are hustling for him and intend to land him Monday evening. They request that all turn out for Mr. McMahon.

A representative of THE SUN visited Alderman McDonald today to ascertain whether he would accept the nomination if tendered him. He says under no condition would he accept the place on the ticket made vacant by Mr. Senter's declination.

ADDITIONAL LOCALS.

The committee on sewers will go on a tour of inspection at 3 o'clock this afternoon.

Alfred Bonneau of this city is to become managing editor of a new French daily at Biddeford.

Mr. Shanhahan of Ward Three has been endorsed by the Courtney club as candidate for school committee.

Officer Peter Corcoran and John Dunfey are receiving congratulations. The reason is that each have a bran new boy at home.

Les Miserables, Highlands and Vesper club alleys have been surveyed by Mr. Carr, the official inspector of the bowling league.

Gov-elect Greenhalge attended the house warming of the Boston Press club last night. He was enthusiastically greeted by the pencil pushers.

Mrs. Harry Brown of 812 Merrimack street gave a tea yesterday afternoon which proved a charming social event. The hostess was assisted in receiving and pouring tea by Mrs. Charles Nichols, Mrs. H. S. Burrows, Mrs. Ralph Brazer, Miss Bertha Barker and Miss Ethel Leigh.

The following Lowell people booked through Murphy's steamship agency leave Boston tomorrow for the old country on the Cunard line steamer Catalonia: Mr. and Mrs. Thomas Benson, Walter J. Benson, Gustave Pearson, Edward Scalley, Mr. and Mrs. George Hardiman, Annie Hardiman, Agnes Hardiman, Mary Moran, Frank E. Mallory and Harry Hardiman.

MR. GREENHALGE

Delivers a Lecture on Poetry at Rogers Hall School.

At the Rogers hall school yesterday afternoon, Hon. F. T. Greenhalge delivered a very instructive and entertaining discourse before a large audience on "Some poetry for public reading."

He treated of the poems of Emerson, Browning and Lowell as being generally too profound in meaning or construction to be enjoyable as public readings.

Mr. Greenhalge referred to Lowell's "Columbus" as one of the author's noblest works but yet it is too intricate for public reading. Selections were given from translations of Victor Hugo, from Shakespeare and sometimes "Mary Stuart." The lecturer held that the poetry best suited to public reading is that which is simple, in which the ideas can be grasped without effort and in which the figures will be strikingly beautiful. The lecture was well seasoned with wit and humor in which Mr. Greenhalge is an adept.

FUNERAL SERVICES.

The funeral of James Mulcahey, the man who was found dead in bed at his home on Ord street yesterday morning took place afternoon from O'Donnell's undertaking room and was well attended. The remains were taken to the Immaculate Conception church where brief services were held. Interment was in the Catholic cemetery.

REVENUE

Some Objection to the Enlarged Free List.

AN INCOME TAX IS WIDELY FAVORED.

To Make Up Deficit in Tobacco and Liquor.

WASHINGTON, Nov. 24.—As the proposed tariff revision bill nears completion, and some of its provisions are beginning to be understood, the wing of the Democratic party which favored Mr. Cleveland's nomination and secured his election is already beginning to criticise the action of the majority of the committee. It maintains that the Chicago platform and promises made during the campaign were for a tariff for revenue only, and any system looking to protection was unconstitutional.

It does not believe in an enlarged free list and a corresponding cut of duties on articles produced from these raw materials. It holds that that is not a tariff for revenue, but is on the same line which the Republican party has been pursuing for years, and must necessarily result in a great loss of revenue, which must be made up by an income tax or some other extraordinary method.

The majority members of the committee, however, take the position that a tariff for revenue only is not the kind of a measure which the necessities of the country at this time require. If a bill as outlined by their critics, they say, was brought before the house, making radical changes in the leading schedules without some compensating reductions elsewhere, it would have the effect of not only disturbing, but seriously embarrassing many large industrial interests.

This course the Democrats of the committee are anxious to avoid. They have decided, however, to make some marked reductions on certain classes of articles, like pig iron, steel rails, structural iron and other articles in the metal schedule, which, they assert, have never been subject to the same reductions as other schedules. In the cotton and woolen schedules their proposed reductions, as in iron, are made to correspond with their free raw materials. This they hold can be done without seriously interfering with those industries. The committee will not determine on the rates on sugar, whisky, tobacco, beer, and an income tax, until it ascertains the amount of revenue which is to be raised.

The Income Tax.

The present feeling is not to increase the tax on whisky, tobacco and beer. It may put an additional 10 cents on whisky, making it $1. This, however, will not very much increase the revenue. Such is the opinion of Internal Revenue Commissioner Miller, who is opposed to any increase. If no increase in this direction is made, the committee will rely upon the income tax to make up any deficit.

They will be governed in a great measure by the views of Secretary Carlisle on all these internal revenue matters. It was supposed, if the tariff bill were reported to the house upon the assembling of congress, its consideration would be proceeded with forthwith. As the bill must be printed with the reports, a sufficient time must be allowed the representatives to examine it and prepare themselves for the discussion of its provisions.

Chairman Wilson intimates that he shall hurry the bill through as rapidly as possible, as no other bill will be allowed to interfere with it. How long it will take for reasonable discussion has not been determined, but it will hardly get under way before the holidays, and as consideration cannot therefore be resumed before early in January, at least six weeks or two months will be required to pass the bill.

To Be Divided.

A leading Democratic member of the committee on ways and means said that it had been proposed to divide the customs and internal revenue legislation into two bills—the first covering the subject of duties exclusively, and the second internal taxation and income tax. Under this plan the customs legislation will be passed upon first.

The internal revenue bill will then be held subject to modification in order to meet the conditions on the tariff bill. This will enable the committee to make up, by internal taxation, any loss of revenue through the enlarged free list and nominal duties on articles of manufacture.

McARTHUR CAUGHT.

NEW HAMPSHIRE'S GREAT CRIMINAL IS DETECTED.

He Posed as Rev. Mr. Steele, Preacher of the Gospel, at Willimantic, Conn.

By Telegraph to THE SUN.

BOSTON, Nov. 24. Word was received here from Dover, N. H., this afternoon, that the noted criminal, Julian McArthur, who killed Sheriff Smith in 1890, had been arrested at Willimantic. He passed in his favorite disguise of Rev. Mr. Steele, a preacher. He will be returned to New Hampshire charged with murder. He escaped from New Hampshire jails after being arrested for horse stealing and he killed the sheriff during a hot chase.

His Liabilities Very Heavy.

Frederick Lawton and Charles M. Williams have been appointed assignees for John F. Kimball, ex-president of the Appleton bank, who has liabilities of about $272,000 and assets, consisting principally of a house and grounds, of $15,000. The failure was caused by endorsements. Among judgments Wednesday was one recorded for $34,966 against William E. Page in favor of Charles K. Cobb, on an assigned claim of Henry A. Gould & Co., for an account started at Boston on June 15, 1855, at which time the amount claimed was $28,035.

Indications now point to a meeting of the democratic city committee being called for next Tuesday evening when an aldermanic candidate will be chosen to the place made vacant by the declination of ex-Alderman Senter to stand as the candidate from Ward Five.

A Parents' Duty.

It is the duty of parents to see that their children get none but wholesome reading. They should also see that they have every opportunity to read about the current events of the world, that they may become intelligent and keep up with the procession. THE SUN is newsy, it is clean, it is always bright and truthful, but never vulgar. 25 cents a month secures its regular delivery to your house. Try it. You can't spend 25 cents that will do you and your family so much good.

You'll find in our Boys' Department Kilt Overcoats with deep Capes, Kilt Ulsters, and natty little Reefers, to go with the Reefer and other fancy Suits, worn by Smallest boys, 3 years to 7.

For larger boys all the right kinds of Ulsters and Overcoats, of proper materials, and in proper shapes, for boys from 5 years to 18. These cost in the various sizes, from $4 to $17.

Two lots of Boys' all wool Suits, double breasted Jackets, with short trousers, sizes 5 years to 15, are marked down to-day from three dollars and a half to $2.50. The first lots for $2.50 are sold, these have been "put in" to take that place.

Your money back for boys' clothes that you don't like, the same as for men's.

—:o:—

PUTNAM & SON,

One-Price Clothiers,

Corner Central and Warren Streets.

What's in a Name?

Whenever the name of the

New York Cloak and Suit Co.,

Appears in print it means that it is a guarantee of absolute reliability; that it is followed by the strongest bargains offered at any time in **Cloaks and Furs** and that it offers only the very latest accepted styles at **Rock Bottom Prices.**

This Week's Leaders.

A jacket like cut made of Beaver Cloth and edged with Brown Russian Marth Fur, for $9.75, splendid value for the money.

For a leader in Skirt Jackets this week we will sell one lot at $12.50, made with full skirt, trimmed with Braid and edged with Fur, you cannot find one equal to it for less than $18.50. Be sure and ask to see it.

FURS.

Our immense stock of Furs embraces everything New and Stylish: Special values in Monkey, Astrachan, French Coney, and Seal Capes. Prices always guaranteed to be the lowest.

CARD.

—:THE:—

Tremont Tailoring Company,

427 Washington Street, Boston,

Respectfully invites you to call and inspect their Fall and Winter styles of SUITINGS, OVERCOATINGS, and Trouserings.

All the Newest Patterns in Scotch and English Suitings. Fine Black Diagonals and Cheviots constantly varying. No trouble to show goods.

☞ **We are makers for the Tremont Clothing Association.**

T. M. BOLTON, 189 Market Street, Gates' Block, Saddle and Harness Maker, Fine Repairing at the Lowest Rates.

Sun House-Lot Contest.

☞ For ballot and conditions see page 2.

The Following is the Result of the Vote Cast Up to Yesterday Noon:

William V. Meade, President Sagamus Club	6792
Hugh McQuade, President, Young Men's Catholic Institute	5011
Edward M. Bowers, Pres. Lowell Reform Club	4228
J. P. Mahoney, Financial Secretary, Court Wamesit, A. O. F.	4220
J. F. McLaughlin, Pres. Clover Club	1453
S. P. O'Boyle, Rec. Sec. Immaculate Conception Temperance Society	1264
F. A. Carlson, Pres. Central Labor Union	1032
P. O'Neil, S. C. R. Court Middlesex, A. O. F.	1019
Murdock McKinnon, Pres. Atlantic Social Club	278
Thomas F. Connelly, Sec. Central Labor Union	237
E. P. McOsker, President Les Miserables	221
William Hodgson, Recording Secretary Merrimack Lodge, I. O. O. F.	219
James McLaughlin, C. R. Court General Shields	216
Dan. Gray, 158 Lakeview avenue, Pres. Coon Club	151
John S. Mayo, Senior Woodward Court City of Lowell, A. O. F.	150
M. J. Manning, President Mathew Temperance Institute	134
J. S. Lapierre, President St. Joseph	120
Thomas Leeson, Sr. Woodard, Court Merrimack, A. O. F.	112
Andrew Livingston, Chief Caledonian Club	105

HAWAII

Minister Willis' Course is Generally Approved.

UNCERTAINTY AS TO WHETHER QUEEN IS RESTORED.

The State Department Keeps Hawaiian News Secret.

WASHINGTON, Nov. 24.—There was a notable lack of the excitement which characterized the arrival of news from Hawaii by the Australia last week, in the reception of the news by the Alameda yesterday. There was an abundance of interest, but Secretary Gresham was content to hear the news without rushing over to consult with the president in regard to it. The copyright letter from Honolulu was read to him by an Associated Press representative in the diplomatic room of the state department. At the portion where Minister Willis is reported to have said he should be glad to see the American flag over Hawaii and every other island in the Pacific, the secretary said: "I don't believe that."

Even as subsequently modified by Mr. Willis with the additional clause, "Under proper conditions," the secretary said the minister must have been incorrectly reported. "Mr. Willis is a capable man," he said. "He ought not to have talked on that subject at all, and I don't believe he did."

The statement contained in the letter received in San Francisco from a private correspondent in Honolulu that the provisional government was under arms all night preceding the departure of the Alameda attracted the secretary's special interest.

"If that were true," he said, "it is not likely that your correspondent would have failed to know it and to speak of it in his letter. I think there are many inaccurate statements in the letter. You will find that the report that Minister Willis made any such statement as that is a mistake."

Regarding the assertion that Minister Willis had said he would do nothing after the Alameda left Honolulu, until he heard further from the state department, he declined to say anything.

The statement reported as coming from the Philadelphia that some action was to be taken during the week following the departure of the Alameda, is regarded as significant, tallying as it does with the well-defined rumor circulated in Washington on Tuesday that the queen had been restored on that day.

The Present Status.

The dispatches yesterday seem to indicate to the officials of the administration that the provisional government still stands because it feels that it is backed by the naval support of the United States, and thus far its acts have been approved by this government. This is asserted to be the case, because the dispatches say the members of the provisional government do not credit the report by way of New Zealand that President Cleveland intends to restore Queen Liliuokalani.

At the same time it was plainly evident that the armed resistance to the royalists, which the provisional government was making, gave the officials of the administration no little concern. Secretary Gresham having refused to say anything in reply to that portion of the news which stated that Minister Willis had said that no action would be taken until he had communicated with the American government by the Alameda and received a reply, there is great speculation as to the character of the dispatch received, if such was received.

At the same time it is not believed that Minister Willis, in view of the intense feeling and excitement prevailing in Honolulu, would allow the Alameda to sail without sending some communication to the government which he represents. It is probable that the state department has no desire to make any disclosures of those dispatches until after the whole affair is disposed of. Only by intimation have the contents of former dispatches been learned, except as to the assurance given that they showed that matters had progressed in the islands just as the administration expected and that everything pointed to the restoration of the queen some time during this week.

Kept a Secret.

Secretary Gresham received a cipher message yesterday afternoon from Minister Willis giving a complete report of the Hawaiian situation up to the time of the departure of the Alameda. The message was put on the wire at San Francisco as soon as it arrived there yesterday, and was delivered at the department shortly after noon. Being in cipher, it required several hours to translate it, and then was at once taken to President Cleveland, who read and discussed it with several members of the cabinet. As to the exact contents of the message no one outside of the president and his cabinet knows.

It is a closely guarded state secret and will be held until the president desires it made public. It was also announced, however, that its contents were highly satisfactory not only to President Cleveland and Secretary Gresham, but the other members of the cabinet as well. Minister Willis, it is understood, has been carrying out his instructions to the letter, and the results up to the hour of departure of the Alameda were just what the administration had anticipated they would be.

This is interpreted by officials outside of the cabinet to mean that Minister Willis had completed all the arrangements for the restoration of Queen Liliuokalani to the Hawaiian throne. It is also claimed by those who stand close to the administration that should Minister Willis continue to be as successful in carrying out his instructions as he had been up to the day the Alameda sailed, the vast majority of the American people will take sides with the president and sustain the course he has pursued when they become apprised of all the facts.

Armstrong Is Satisfied.

W. N. Armstrong was looked to by callers to voice the opinion of friends of the provisional government on the news by the Alameda. It was unexpected and grateful news, he said, to hear the provisional government was already aware of Mr. Cleveland's intention to restore the monarcy, and were still standing firm, and were prepared to defend themselves. Of course the news had not reached them that there was a widespread expression of public sentiment for them in the United States. This can only have reached them yesterday by the Warimoo, from Vancouver. But the friends of the provisional government feel that every delay that brings nearer the time when the provisional government shall receive news of the reception accorded by the public to Secretary Gresham's letter gives added assurance that the plan to restore the ex-queen will be frustrated.

Valiant Puts to Sea.

NEW YORK, Nov. 24.—William K. Vanderbilt's steam yacht Valiant left this port yesterday afternoon on her trip around the world.—Captain Morrison, formerly of the Alva, which was wrecked on the New England coast recently, is in command of the Valiant. The crew numbers 60 men.

Captured in Connecticut.

DOVER, N. H., Nov. 24.—It is announced here that Julius H. McArthur, who killed Deputy Sheriff Charles H. Smith in the spring of 1891, has been arrested in Willimantic, Conn., where he had been living under the name of C. B. Scott. McArthur is also wanted by the United States government.

Labouchere on the Warpath.

LONDON, Nov. 24.—Henry Labouchere has made another attack upon the British South Africa company. Mr. Labouchere declares that the massacres in Matabeleland were for the benefit of a number of greedy and needy financiers, headed by a couple of hired dukes.

Life Savers Did Gallant Work.

LONDON, Nov. 24.—A. J. Mundella, president of the board of trade, states that so far as has been ascertained 237 lives were lost off the British coast during the recent gale, and that 500 lives were saved by the coast guardsmen and life-saving crews.

Fatal Results of a Fire.

DETROIT, Nov. 24.—As the result of the burning of Edson, Moore & Co.'s dry goods house yesterday, two men were killed, one fatally hurt and four are missing. The loss will foot up to $700,000.

TELEGRAPHIC BREVITIES.

General Nerl, the Mexican revolutionist, has surrendered.

Radical tariff reformers are not satisfied with the proposed bill.

A large business block was burned at St. Louis; loss, $150,000.

The old question of dividing the town of North Weymouth, Mass., is again being agitated.

There is a prospect of bloodshed at Spokane, Wash., over the delay in building of waterworks.

Many Chinamen have been smuggled into the country by way of the Colville reservation, Wash.

The Connecticut Creamery association has fixed the price of butter in prints at 38 cents a pound to dealers.

"Boss" McKane has sued two newspapers for libel in connection with the Gravesend election riots.

A district Sunday school convention was held at Palmer, Mass., 17 Sunday schools being represented.

The house of Agnes Chapman at Norwalk, Conn., was destroyed by fire. She was burned with the house.

The president complimented Secretary Carlisle upon his presentation of the administration's policy in his speech at New York.

The authorities of Auburn, Me., offer a reward of $200 for the apprehension of Andrew Killen, charged with the murderous assault upon Walter Gregg.

The Gloucester (Mass.) schooner Arthur Benney, from Western Bank, via Shelburne, put into Halifax for repairs. The vessel struck a rock and came off leaking badly.

Chateau Larned committed suicide at Barnegat Park, N. J., by shooting himself. Young Larned accidentally shot his friend, Harry Kittridge, formerly of Concord, N. H., inflicting a dangerous wound. The accident seemed to craze Larned.

Two to One.

PHILADELPHIA, Nov. 24.—A match race between Directum, the king of trotters, with a record of 2:05 1-4, and Saladin, the king of pacers, with a record of 2:05 3-4, is announced for next Tuesday at Point Breeze. The owner of Directum has backed his horse for $5000, against half that sum, put up by the owner of Saladin.

Alive, but Unconscious.

BOSTON, Nov. 24.—Mrs. Randall, the victim of the murderous assault by the Indiana street burglar, is still unconscious at the city hospital. The police are confident they have the right man under arrest. It is not likely that Mrs. Randall will recover enought to be able to identify the man as her assailant.

Tenants Had to Hustle.

NEW YORK, Nov. 24.—Fire broke out early this morning in the five-story brick tenement, 802 Ninth avenue. Two women, two children and a man were injured. The house contained many tenants, and when the alarm of fire was raised there was a scene of wild excitement. The damage is about $15,000.

BACKBONE BROKEN.

Lehigh Valley Company Appears to Have Defeated Strikers.

WILKESBARRE, Pa., Nov. 24.—The Lehigh Valley Railroad company is slowly gaining on the strikers, all reports to the contrary notwithstanding. Enough applicants have already applied for positions to fill every vacancy. The great trouble is that the company cannot utilize the labor at its command. The entire service is demoralized, but the officials say that it will take only a short time to bring order out of chaos. The indications are that it will take a very long time. One remarkable thing about the contest is that while the company is gaining ground the strikers are not losing any. There have been but few desertions since the strike begun, and the strikers have been able to add not a few non-union men to their ranks.

EASTON, Pa., Nov. 24.—The condition of affairs has changed somewhat in the company's favor. The fact is that the company has succeeded in moving more trains on this division of the road yesterday than the day before, and the officials are claiming that they won a decisive victory over the strikers. Passenger trains are nearly all on time, and coal and freight are both being moved. The strikers, however, are not alarmed, and say that the company's hands are tied, as on both ends of the road traffic is practically at a standstill.

THREE MEN DEAD.

Five Are Missing as a Result of a Fire in Detroit.

DETROIT, Nov. 24.—One of the worst fires that Detroit has experienced in many years completely destroyed the five-story building at the corner of Jefferson avenue and Bates street, occupied by Edson, Moore & Co., wholesale dry goods, and damaged several adjacent buildings, causing a total loss of $700,000. Three men employed by the dry goods firm lost their lives in the flames, and five others, who are missing, are also supposed to have perished.

In a Bad Box.

CHICAGO, Nov. 24.—The prospect of having to pay damages twice as the result of the failure of the American Casualty and Insurance company starts a number of western street and steam railroads to thinking. They have paid the Casualty company to relieve them from liability, but the Casualty company insolvent cannot do this, and any judgments secured will have to be settled by the railroads themselves.

Pennsylvania Town Ablaze.

ALLENTOWN, Pa., Nov. 24.—One of the most disastrous fires in the history of the city occurred last night. The planing mill and lumber yard of James M. Ritter were totally destroyed. Six tenement houses adjoining were also destroyed. The fire is still burning fiercely, and other property is threatened. The loss is estimated at $300,000 so far.

A Bad Wreck.

BIRMINGHAM, Ala., Nov. 24.—Near Carbon Hill a fast freight was coming down a grade and ran into a drove of cows. The engine and all of the freight cars left the track. Fireman Mulwilder was scalded to death and Engineer Barnard was terribly scalded.

An Alleged Fraud.

NEW YORK, Nov. 24.—The World today says Judge Dylman handed down a decision in White Plains setting aside the assignment made by Edward M. Field of the firm of Field, Lindley, Wiechers & Co. He considers the assignment fraudulently made.

Hoge Is Out of a Job.

WASHINGTON, Nov. 24.—It is said at the state department that Colonel J. Hampton Hoge of Virginia is no longer in the service of this government. This would indicate that his appointment as consul at Amoy has been revoked.

Big Nail Mill Shuts Down.

BEAVER FALLS, Pa., Nov. 24.—The Carnegie Steel company's nail mill shut down last night for an indefinite period. This includes both the day and the night turns, and throws between 250 and 300 men out of employment.

Columbia's Builders Get $350,000.

PHILADELPHIA, Nov. 24.—The Ledger says the trial board of the cruiser Columbia has figured out the official speed to be 22.8 knots, and that the premium of $350,000 is assured.

George Meredith Once lived for a year entirely on Oatmeal. Oatmeal develops physical power and endurance. Get the best it is H-O Hornby's Oatmeal

How to Save Money

Is a problem that everyone studies, and those who buy their shoes of McDONALD BROS., are successful, as they get not only style, but also service,

By Buying

Anything in the Shoe line of them, and when you come to look at the quality of their Men's and Boys' Clothing and learn the low prices on good, stylish, well-made and durable goods and regret that you did not know of this before.

Anything

And everything in their line was bought from a pair of socks from 10 cents up, to any of the latest style of hats. As they are always looking

For Cash

You can make your money go further with them than elsewhere in Lowell, for they believe that a nimble penny is better than a slow sixpence. You will find them at

492, 494, 496 Merrimack St., Opposite Tremont.

Worth a Guinea a Box.

A trifling dose from a 25-cent box of Beecham's Pills (Tasteless) will frequently prove as effective as a doctor's prescription. 10

You'll Shiver and Freeze UNLESS THE WM. KITTREDGE CO. Has Filled Your COAL Bin and put in your Wood for the winter. Office: 38 MIDDLE STREET. Yard: Foot of POND STREET.

Blue and Gold 59c., 79c., 98c.

We offer for the coming week a lot of Jardiniers in three sizes at the above prices. They are in a blue tint, with gold tracings, and are so pretty that New York stores are having a rush over them.

We sell them cheaper than they do, too, though our assortment is not particularly large. If you want one call at once.

French & Puffer, 127 to 131 Central Street.

James F. O'Donnell. Practical Undertaker

ALWAYS ON TIME; CARRIAGES FURNISHED.

Corner Market and Worthen Sts. TELEPHONE

LOWELL HOUSEKEEPERS Are learning of the Merits of Our FLOUR. Likewise they are continuing to trade with us for good Groceries, Provisions, and all the delicacies in their season. Our prices are at "Hard Pan" figures. Trade with us.

McDonald Bros., 27 TO 38 FLETCHER STREET.

How's Your Furnace? 'Tis time it was working in good order. Call on

W. A. Mack & Co., For assistance if you need it. Order a new Furnace at once. We have the best stock of

RANGES, PARLOR STOVES, And Kitchen Equipment in New England. 25 SHATTUCK STREET.

DON'T BE WITHOUT T. MOORS' DIARRHŒA CORDIAL. Sure cure for all Summer Complaints: Diarrhœa, Dysentery, etc. PRICE, 50 CENTS PER BOTTLE. Sold at Moors' Pharmacy, Gorham, Cor. Appleton St.

Arthur M. Bertrand, (Successor to F. W. Sargent,) MERCHANT TAILOR. FINE TAILORING A SPECIALTY. 14 Middle Street, Lowell, Mass. Repairing and Pressing Neatly Done

Old Fashioned Turkey Dinner for 25c. With Cranberry Sauce, Plum Pudding, Pumpkin Pie, Grapes, Nuts, Apples, etc., at MUSIC HALL RESTAURANT, DUTTON ST., From 12 till 4 Sunday, Nov. 26th.

J. M. KINGSBURY, No. 97 Bridge Street, Meats and Provisions. (Successor to Strout & Kingsbury.)

JAMES H. CARMICHAEL, No. 51 Central Street, Counsellor at Law and Notary Public

GREAT Mark Down Sale -TO- Close Out Our Immense Stock -OF- Furniture, Carpets -:-AND-:- Draperies. Bargains in every department; goods marked in plain figures. TERMS CASH. BENNER & COREY, 230 Central Street.

JAMES MARREN, Real Estate and Insurance Agent, 69 CENTRAL STREET. Insurance placed in the most reliable companies. All orders sent to P. O. Box 486 shall be promptly attended to.

Our TRUNKS are not only as good as any, but Best of All, SO IF YOU WANT A GOOD TRUNK OR GRIP And the best place in the city to get one is at the Lowell Trunk Factory, 30-32 Middlesex St. Wooden Building, P. F. DEVINE, Prop.

G. W. Harrington & Bro., Manufacturers of the Finest Carbonated Soda Beverages in the City. The choicest line of Lager and Stock Ales In the city. Family Trade a Specialty. Order by Telephone 348-4. Cor. Winter & Davis St.

LADIES' AND GENTS' CLOTHING Cleaned, Pressed and Repaired at Short Notice. THOMAS DALEY, Cor. Fletcher and Dutton Streets. Goods called for and delivered without extra charge. Send Orders by Postal.

CHARLES H. PACKARD, DEALER IN Watches, Jewelry and Silverware. Particular attention paid to watch repairing. All work intrusted to his care will be promptly attended to. 198 Merrimack Street. Opposite New City Hall.

NOTRE DAME ACADEMY, LOWELL, MASS. Boarding and Day School for Young Ladies. ESTABLISHED 1852. --- CHARTERED 1865. This school continues the careful training and thorough instruction in every department for which it has hitherto been so favorably known. For particulars address, The Superior.

DR. WALKER DENTIST

LOOK!!! Vaseline 5c. Bottle. 25c. lb. 25c. Pint Bottle Best Amonia 10c. 10c. Cake of Soap 4c., 35c. dozen. Tooth Brushes from 5c. to 50c. Each. ALLAN FRAZER, Odd Fellows' Block, Middlesex Street

DR. GEO. J. CONSTANTINEAU SURGEON DENTIST Rooms 17, 18, 19, Bon Marché Building, Merrimack Sts. LOWELL

Farrell & Conaton 55 Dutton Street. Practical Plumbers AND Sanitary Engineers. Also Steam, Gas and Water Fitters. We also carry a large line of Gas Fixtures at lowest price.

PIANO FOR $50. STOOL AND COVER. Five Dollars Cash and Five Dollars Per Month. Gardner's Music Store, No. 45 Prescott Street, Lowell, Mass.

LOWELL OPERA HOUSE, Saturday Matinee and Even'g, Nov. 25. Third season of the grand realistic melodrama under the management of Hume & Scott. The New Fire Patrol. A record of over 600 nights in principal cities! The original company of dramatic players! A genuine Fire Patrol Wagon and Horses on the stage! The ponderous Gold Ore Crushers in operation! A combined chorus of trained voices! A special carload of scenery and effects! Prices 75, 50, 35, 25, 10 cents. Matinee 50, 35, 25, 10 cents. Seats on sale Wednesday at 10 a. m.

TUESDAY EVENING, NOV. 28th. JAMES T. POWERS, —PRESENTING— "Walker, London," By J. M. BARRIE, author of "The Professor's Love Story." The most superbly successful comedy production of the season. Carload of Scenery. Real Water. Brilliant Cast. Prices 75, 50, 35, 25, 10 cents. Seats on sale Saturday at 10 o'clock.

-THE- Stoddard Lectures. Return of John L. Stoddard from his late Tour Around the World. To give his entirely new course, Five Wonderfully Illustrated Lectures, which have created a furore never before equalled in Chicago and Philadelphia. This remarkable series produced at tremendous expense, and requiring nearly a year's travel, will be given on Friday Evening, Dec. 1, Thursday Evenings, Dec. 7, 14, 21, 28. SUBJECTS: 1. Picturesque Japan. 2. The Heart of Old Japan. 3. China. 4. From Ceylon to the Himalayas. 5. The Glories of India. The lectures will be accompanied by an exhaustive store of Wonderful Illustrations procured mainly by Messrs. Burdett and North, who accompanied Mr. Stoddard in his travels. COURSE TICKETS, $2.00, $2.50. RESERVED SEATS, $3.00, $3.50. According to location. The sale of course tickets will be open at Box Office Thursday, Nov. 23, at 10 A. M. Burdett and North, Managers. Each purchaser will be limited to 10 tickets.

BIJOU THEATRE EDWARD C. BASCOM, Manager. ENTIRE WEEK, COMMENCING MONDAY, NOVEMBER 20TH, Matinee Monday, Wednesday and Saturday. The May Russell Comedy Company, Headed by Miss Pauline Bacheller, the Queen of Comedy, and comprising a Crowd of Pretty Girls, a Chorus of Sweet Singers, a Host of Clever Artists, in the Sparkling Comedy, The Boys In Red. The olio will include Zamora in a wonderful aerial act, Carl and Tourjee in a musical sketch, Fish and Richmond, comedians; John T. Tierney and a host of others. Our entire performance replete with Clever Specialties and Bright Music. Popular Prices: 10, 20, 30c.

Music - Hall. Another Great Week. "A Play of Fair Women and Brave Men." Beacon Lights. American Play in 4 Acts. MR. MELDON, MISS TUCKER, MR. LYLE. Prices as usual. Saturday Matinee, 2.30

M. O'FLAHAVAN & CO., 79 AND 81 MARKET STREET. We are sole agents for the Gov. Winthrop B. Ranges and Winthrop Parlor which is superior to anything ever put on the market. Our stock is selected from the best patterns in the states, at prices that cannot be beat. Please call and examine before purchasing. Repairs for all Stoves furnished. Piping and Plumbing promptly attended to.

What a Well Known and Reliable Real Estate Agent Says. MR. CHARLES T. FISH, a real estate agent of high standing, says: "I keep ELLINGWOOD'S COUGH BALSAM constantly in the house for family use, and I consider it a superior remedy for Colds, Coughs, Congestion, etc." The above is a sample of what is said of this great remedy every day. Do not delay if you have a cough or cold or any affection of the throat or lungs; commence at once before it becomes deep seated and is too late. "A stitch in time saves nine." Sold by all druggists and first-class grocers. 25c., 50c., and $1 a bottle. Ellingwood & Co. PHARMACISTS, Merrimack Street, opp. Post Office. 109 Central Street, Hamilton Drug Store.

CLAIRVOYANT AND TEST MEDIUM. Magnetic treatment and botanic remedies given. Sittings daily. Patients successfully treated by mail. Send leading symptoms, also send $1 for examination and prescription. Dr. T. Perrin Armstrong, (LATE OF ENGLAND.) 25 LAWRENCE ST., LOWELL, MASS.

WANT COLUMN. Advertisements inserted under this head for ONE CENT A WORD, first insertion; subsequent insertions HALF PRICE.

FOR SALE.—Three heifers, one aged 3 years next April, one 2 years in April, another 1 years last July. Can be seen at John Keefe's, 215 Tenth street.

PANTS pressed, 10 cents a pair, at Baldwin's, 404 Merrimack street.

STOCKINGS mended 5 cents a pair at Baldwin's, 404 Merrimack street.

LOST—In the vicinity of Suffolk street, a lady's gold watch and chain with monogram on inside cover. Reward at SUN office.

TO LET—Four acres of land, good cottage house and stable, only two miles out for $10. Also several tenements in the city at hard times prices. A. L. Russell, 183 Middlesex street.

PERSONS desirous of obtaining unfurnished rooms can do so by applying to No. 40 Bridge street the next week. A good opportunity to get large rooms for dress making purposes.

TO LET—A flat of six rooms and bath on Westford st. G. D. Kimball, 6 Runels building, cor. Merrimack and Bridge st.

LOST—A small black and tan dog in the vicinity of Jackson street. Reward at 19 Hamilton corporation.

FOR SALE—A new cottage house of seven rooms, bath room, pantry, hot and cold water, etc., opposite the electric power station, Middlesex street. Price only $2200; Apply to A. L. Russell, 183 Middlesex street.

FOR SALE—A good farm of 30 acres. Good house of 3 rooms and shed, large barn, large hen house, 3 miles from Lowell. This is a bargain. Price $2300. G. L. Hubbard, 11 Merrimack street.

IF YOU WANT to make an old suit or overcoat look new, have it cleansed and repaired by Thomas Daley, 41 Tilden street. Send postal and I will call for your goods.

TO LET—Tenements in good location. G. D. Kimball, 6 Runel's building.

FOR SALE.—Small farm, 6 miles from Lowell, 12 1-2 acres. Good two-story house of 9 rooms, good barn, some fruit. Price $1800. G. L. Hubbard, 11 Merrimack street.

FOR SALE.—A 4-tenement block. Store in one, rents for $328 per month, built but a few years, 2700 feet of land, near center of the city and one of the best places of property on our list for investment, price $2600. Fish & Plummer, 137 Central street.

LOT OF LAND—Foster street, 75x100 feet. Lies midway between Middlesex and Westford streets. Geo. D. Kimball, room 6 Runels block, cor. Bridge street.

FOR SALE.—A 2-story 2-tenement house, few steps from Hamilton and Appleton corporations, will rent for $25 per month, a rare opportunity for investment, price $2800. Fish & Plummer, 137 Central street.

COTTAGE HOUSE—In Pawtucketville, 7 rooms conveniently arranged. Stable connection; 7500 feet of land; fruit trees in prime condition. Price $2200. Geo. D. Kimball, room 6 Runels block, cor. Bridge street.

FOR SALE.—A cottage of 7 rooms, near Moore street, corner lot house, in good repair throughout, a bargain at price $1000. Fish & Plummer, 137 Central street.

FOR SALE.—Small farm of 4 acres, 7 miles from Lowell. Cottage house, barn and shed. Price $400. G. L. Hubbard, 11 Merrimack street.

FOR SALE—A nice cottage house of 7 rooms and shed all in best of condition, gas, cemented cellar, sewer connections, concrete walks, good lot of land room for stable, situated in one of the best locations in the Highlands. Few steps from Coral street—Price $1900. Fish & Plummer, 137 Central street.

FOR SALE.—A good farm of 40 acres, 8 miles from Lowell, in a village, all good land, good cottage, barn and carriage house, lots of fruit trees. Price $1800 and on easy terms. G. L. Hubbard, 11 Merrimack street.

FOR SALE—New cottage house in Pawtucketville of 7 rooms. Large lot of land. Price $1250. G. L. Hubbard, 11 Merrimack street.

FOR SALE—At Middlesex Village, a neat cottage of 7 rooms in good repair, city water, cemented cellar, fine location, 4240 square feet of land, well fenced. Price $1000. Fish & Plummer, 137 Central street.

DR. KELLEY, SURGEON DENTIST, 161 CENTRAL ST. Opposite the Washington House

J. J. CLUIN, Optician, Cor. Central and Prescott Streets.

GREAT Stock Reducing Sale -AT- YOUNG'S Bargain Store, 111 Central Street, Everything as advertised. No shopworn or cheap trashy goods here—every article new and fresh from the factories. We don't require to placard our windows to attract attention! Our Goods and Prices Can Do That. In addition to the bargains offered last week we will place on our Counters Saturday morning, Nov. 25. 35 doz. Ladies' Jersey Skirts Panic Prices 25c each. 75 doz. Ladies' Muslin Aprons, Panic Prices 20c our prices 10c. 30 doz. Tam O' Shanter, Clearing Sale Price 49c, our price, 25c. 50 doz. Imported Tam O' Shanters Clearing Sale Price 75c our price, 38c. 75 lbs. Best Germantown Yarn, Panic Prices, 15c our price, 10c. 120 lbs. Best Scotch Yarn, Hard time prices 25c our price, 20c. sk. 30 doz. Ladies' All Wool Scarlet Vests and Pants, Hard time prices 98c, our price, 75c. 70 doz. Children's All Wool Hose, Clearing Sale Price, 19c our price, 10c a pair. Crochet Cotton, all colors, Panic prices 10c. our price 5c. 3 Bunches Hair Pins for 1c. Spanish Yarn, Panic prices 19c. a skein, our price 15c. a skein. Ladies' Shirt Waists, Panic Prices 49c. our price 39c. 75 doz. Gent's Embroidered Suspenders Silk ends Panic Price 49c. our price, 25c. pair. And 1000 other equally tempting bargains at YOUNG'S, NEW NUMBER, 111 Central Street. The cheapest place to buy goods in Lowell. One visit will convince you. Come everybody.

Callahan & Sanborn HARDWARE STORE, Is the most Centrally Located in the city, with a Full and Complete Line of Goods AT LOWEST PRICES. RUNELS' BL'G, COR. MERRIMACK AND BRIDGE

FISHER H. PEARSON, Room 44 P. O. Block, Attorney and Counsellor at Law.

NEWSPAPER ARCHIVE®

LOWELL DAILY SUN.

JOHN H. HARRINGTON, Publisher.

SUN BUILDING, LOWELL, MASS.

Issued Daily; Sundays excepted.

Per Year, $3.00 - - - Per Month, 25c.

City delivery and postage free.

ENTERED AS SECOND-CLASS MAIL MATTER.

AN AGITATION is on foot in Lawrence for another year of no-license, but it is not likely to succeed.

IT IS needless to advise every voter to attend the caucuses next Monday night. As far as can be judged now the ward rooms will not be large enough to accommodate the crowds who will be present.

THE ACTION of the Y. P. S. C. E. in condemning such bigoted societies as the A. P. A. is to be commended. The newspapers and the public disturbers who fan the flame of religious strife are a pest to the city.

THE CITIZENS of Haverhill and Lynn will have a sufficient number of tickets to select from, the former having five municipal tickets and the latter four. What a speckled political aspect both cities present.

THE CITY of Lowell can buy plenty of land at a moderate price in a better locality than the land offered by the Fort Hill park syndicate. There is no use in paying $200,000 for land while better land can be had for less money.

THE SUN congratulates Hon. Charles S. Lilley upon his elevation to the bench. While many friends of James B. Carroll in this city would have been glad to hear of his appointment to succeed Judge Corcoran yet nobody will object to the selection of Mr. Lilley. Perhaps Mr. Carroll did not care to accept the position.

THE MAIL and the Citizen still cherish the hope that the democratic ticket will be defeated by dissensions in the party, and that Lowell will next year have a republican administration. That would mean a reduction of wages for city laborers, and it would mean no Saturday half holiday. The democrats should stand for their own interests before it is too late.

THE CITIZEN stigmatizes the Times as fair and honest in its support of the city charter revision. The fact that the Times and all the republican papers favor the charter revison is sufficient proof that it is undemocratic. That is one reason why it should be defeated. Vote "No" on the charter if you want the common council to retain its powers, if you do not want the mayor to have autocratic powers. Vote "No."

PROTECT THE SECRET BALLOT.

There is not an honest man in this city who will not say amen to the sentence imposed upon Burns and Shea for attempted illegal voting.

Under a government where citizens are accorded equal rights under the law, there is no excuse and no justification for any act, overt or otherwise, that can be construed to show any intent to defend the purity of the ballot. The secret ballot is the potent weapon placed in the hands of citizen to strike at anything that would tend to injure the government of this country, it is the prerogative of every citizen, the fragment of sovereign power vested in him under one of the freest and best constitutions on the face of the earth, and the man who dares to do anything calculated to nullify its effect is unfit for citizenship and should be promptly punished. THE SUN will never show any sympathy with men who are guilty of an offense that would strike so deeply at the fundamental principle of the sovereign power vested in the whole people.

THE DEMOCRATIC TICKET.

The democratic ticket is in the field, the nominees are thoroughly representative men and it is now the duty of democrats to prove their loyalty to the party. Some men, mostly republicans, who want to see the ticket defeated are, agitating for a citizens' ticket but with two regular tickets in the field the third would only complicate matters. It would stand no chance of success. Perhaps there could be no better way of quieting the malcontents who feel that they should control the nominations than by putting them on a citizens' ticket. The young men of the party are coming to the front, and there is a desire that the same men shall not be in office continuously.

It should be understood that the democratic ticket has been fairly nominated, that it is composed of good democrats, of men who can be trusted and that there is no reason why any loyal democrat should object to it.

There are some men who think they should be placed on every aldermanic ticket nominated by the democrats and they are the very men who, when elected, cannot be trusted by the party. They will vote for republicans in preference to democrats and then they will claim a re-election year after year or else clamor for a citizens' ticket. In a year like this when the prospects for democratic success are not the best; it will require harmony and united action to defeat the republicans. The talk of a citizens' ticket has been kept up not by loyal democrats but by some quasi-democrats in conjunction with republicans who are liable to be dropped from their ticket. Wily republicans are, therefore, at the bottom of this movement for a citizens' ticket. It is only a scheme to defeat the democrats. Were a citizens' ticket put in the field tomorrow it would receive no support from republicans. It would simply cause a democratic defection which would ensure the defeat of both the citizens' and democratic tickets. No democrat for this reason should have anything to do with the citizens' movement this year. It is not an honest one, it is a republican dodge to defeat Mr. Courtney and the democratic candidates for aldermen.

BOMB THROWING

Justified by Louise Michel the Mouthpiece of Anarchy.

LONDON, Nov. 24.—A reporter had an interview with Louise Michel, the notorious French female anarchist, in regard to the Barcelona outrage and anarchism in general. She declared that the throwing of the bombs in the Lyceo theater at Barcelona sprang from the blood of Pallas, the man who attempted to assassinate General Martinez Campos. She added that increasing poverty and the severer means of repression that had been adopted by the authorities warranted more terrible means of defense.

With reference to the European international agreement for the suppression of anarchism and anarchists, she said the whole thing was worthy only of derision. The same thing had been tried before. Wholesale arrests helped the cause.

Explosions formed the best and most clement means for extending the propaganda. The number killed by explosions was always less in proportion than the good done. The French measures against anarchists, she declared, were most repressive, owing to the government blockheads. Bombs had not been recently used in the United States, because that country was younger and the evils there had not become firmly rooted. These evils do not need violence to cure them.

The anarchist cause in the United States is in a flourishing condition. The, executions in Chicago of the men convicted of connection with the famous Haymarket affair had converted more persons to anarchism than thousands of speeches could have done.

BOSTON HIGHWAYMEN

Relieve a Messenger Boy of Ninety-Nine Dollars In Cash.

BOSTON, Nov. 24.—Albert Chadbourne, a messenger in the employ of the Boston Lunch company, was yesterday afternoon relieved of $99 at the point of a pistol. The affair happened at dusk, about 5 o'clock, at 48 India street, the company's office.

For some time it has been this young man's business to go around into in the afternoon to the several offices run by the concern and collect proceeds for the day, turning them into the central office. It was while he was doing this part of his work that the daring robbery was committed.

He had been to two establishments, and from one he had collected $50, while from the other he had received $49, all of which was in a russet leather handbag. Just as he was stepping into the doorway he was confronted by two men, who pushed him into the doorway. One of the fellows drew a revolver, and with the butt of it struck Chadbourne on the right hand.

The plucky lad refused to give up the satchel without a struggle, and then the man who held the revolver pointed it at the head of the lad. Chadbourne became scared and released his hold on the bag, which the men took and ran away with.

Ready For the Great Game.

SPRINGFIELD, Mass., Nov. 24.—The final arrangements for the great Yale-Harvard football game at Hampden park tomorrow are completed. The grand stands, which have a capacity of seating 20,140 people, were inspected yesterday, and only one small defect was found, which was quickly remedied. Arrangements have been made for quartering the Yale team and substitute in the training school building, while the Harvard team will be located in a private house.

Spies Can Have Her.

HUDSON, N. Y., Nov. 24.—Augusta Unger, wife of Henry Unger of Winsted, Conn., eloped from that place on Wednesday afternoon with Victor Spies of this city. The couple were found at a boarding house here and were locked up. Unger confronted his wife yesterday and a compromise was effected by both parties signing a bill of separation and Unger agreeing not to prosecute Spies.

The Yale-Harvard Debate.

NEW HAVEN, Nov. 24.—The subject for the debate which is to take place at Newport, R. I., on the night of Dec. 5 between representatives of the Yale and Harvard debating union is as follows: Resolved, That United States senators should be elected by a popular vote. Yale selected the question and Harvard will uphold the affirmative.

All Thoroughbreds.

LEXINGTON, Ky., Nov. 24.—Probably the richest consignment of thoroughbred trotting stock ever brought to Kentucky will arrive here the latter part of this week. The stock is the property of W. R. Allen of Pittsfield, Mass., and consists of about 200 head.

A Million Involved.

SAN FRANCISCO, Nov. 24.—In the superior court C. A. Spreckles and H. M. Woolley commenced suit against the Hawaiian Commercial and Sugar company. Fraud and other irregularities are charged. The suit involves about $1,000,000.

A Remarkable Case.

PROVIDENCE, Nov. 24.—Samuel Merry, aged 60, is living with a broken neck. The accident happened last week when he fell off of a roof while shingling. The fifth vertebra is broken, and if he survives it will be with a bruise.

Uneasiness at Samoa.

APIA, Nov. 9.—There has been no actual disturbance in Samoa, but the natives are far from quiet. Fear alone apparently prevents a new outbreak.

THE KIND THAT CURES

MRS. LOUISA SOMMERS, Lynn, Mass.

DANA SARSAPARILLA CO.: GENTLEMEN:—I have been troubled with Inflammatory Rheumatism ever since I had Rheumatic Fever 5 years ago. I have had cramps in my limbs nights so bad I could not sleep and would be compelled to walk the floor all night. My breath was very short, could hardly go up stairs. I consulted a Physician who came from Boston; he said that I had the Dropsy and could not be cured. I have taken five bottles of

DANA'S SARSAPARILLA

and the Dropsy has entirely disappeared, the Rheumatism and Cramps are gone, can run up stairs as fast as any one, and can go to bed and sleep all night. Yours respectfully, MRS. LOUISA SOMMERS. Rear No. 50 Park St., Lynn, Mass.

This is to certify that I am acquainted with Mrs. Sommers and have no doubt of the truthfulness of her statement regarding DANA'S SARSAPARILLA. CHAS. W. BROWN, Druggist, Lynn, Mass.

Dana Sarsaparilla Co., Belfast, Maine.

TOYS.

A complete line constantly in stock, embracing best foreign and domestic makes, including

Velocipedes,
Tricycles,
Express Wagons,
Dolls,
Hair Horses and
Iron Toys of all sorts

For Sale By

Bartlett & Dow,

128 CENTRAL ST.

D. F. NEGUS, No. 36 Central Street, Lowell, Mass. Dentist.

JOHN H. McCABE, 624 Central Street. Baritone Soloist and Teacher of Singing and Piano.

BOOT'S CIGAR STORE, No. 7 Merrimack Street. Finest Line of Pipes in the City.

PHILIP J. FARLEY, Room 11 Barristers' Hall. Attorney and Counsellor at Law.

JAME F. McELHOLM, No. 40 Central Street, Bells, Speaking Tubes and Annunciators Cheap. Estimates giving on Electric Lighting.

JAMES F. CORBETT, Room 12, Post Office Block, Counsellor at Law. Take the Elevator.

JOHN A. McQUADE, Room 11, Mansur Block, Central St., Constable and Collecting Agency, And Auctioneer.

K. H. BANCROFT & CO., Room 1, Shattuck's New Block, Electrical Supplies, Electrical Repairing Of all kinds. Telephone 39-5, Prescott Street, Lowell, Mass.

P. J. HOAR, Room 10 P. O. Block, Attorney at Law.

DR. T. F. CUFF, 51 Central, Cor. Market, Mansur Blk Surgeon Dentist.

JOSEPH W. LEACH, Room 12, Shedd's Block Soloist and Teacher of Singing.

JOHN W. McEVOY, 31 Central St., Opp. American House, Attorney and Counsellor at Law.

A BARGAIN.
1 Slightly Worn Dress Suit, cost - $50, for $20.
1 " " " " " - $45, for $18.
1 " " " " " - $40. for $15.
1 " " " " " - $35, for $13.
Runels' Block, Room 31.

TEETH

$5.00 to $8.00 a Set.

THESE ARE THE BEST TEETH MADE.

Teeth Extracted Without Pain.

Extracting Teeth, 25c.

Open Evenings.

CHAS. R. WOOD, D. D. S.
13 KIRK ST.,
Rooms 8 and 9 Bon Marche Building.

All Kinds Of
Picture Framing Done
—AT—
MAKER'S,
COR. MERRIMACK AND JOHN STS.,
At Fully One-Third Under Usual Price.

ATTENTION!
Democrats, Republicans, Populists, and Prohibitionists.
In fact everybody take notice that the cheapest place to buy dry goods is at
DRAIN'S,
57 Gorham Street.

Now is the Time to Save Your Money.

And deposit it in the Savings Bank, where it will be safe and draw interest at 4 per cent.

Never put off until tomorrow what can be done today.

WASHINGTON SAVINGS INSTITUTION,

147 Central and 4 Gorham Sts.

Open daily 9 a. m. to 4 p. m. Saturday evening 7 to 9.

COLDSMITH, SILVER & Co's
M.C.A.
10C. CIGARS
LEAD ALL OTHERS.

Everybody Should Try The
"108"
Havana Filled 5c. Cigar.

BILLHEADS of every description printed at short notice at the SUN office.

A LARGE BOTTLE OF NICE
KETCHUP
FOR 10c.

THE BOSTON BRANCH GROCERY

Old No. 189 Middlesex St. New No. 455.

CALEB L. SMITH, ... Proprietor

J. D. GRANT'S
STOCK OF
Wedding - Rings
Is the largest in the city. Don't fail to see them before you purchase one
229 Merrimack St.

MECHANICS HALL,
Sunday, Nov. 26, at 3 p. m.
Public Rehearsal
OF THE
LOWELL ORCHESTRAL SOCIETY,
E. J. BORJES, Conductor.
The Society now in its third season will perform a varied and pleasing programme of entirely new music.
Tickets, 25 cents, may be obtained from the members, at Ellingwood's, Carleton & Hovey's or at the door.

M. W. MILLER,
House and Fresco Painter and Paper Hanger,
82 WILLIE STREET,
Wall Papers supplied at wholesale rates. Get my prices before going elsewhere.

BIRD STORE
Lowell has a First-Class Bird Store, the well know firm of
Ludlam Brothers,
Of 119 Eliot Street, Boston, have opened here a new branch store at 110 Central Street, with a large and varied stock of Birds and Animals. Sweet Singing Canaries, Warranted Singers, for $2.50. Young Talking Parrots $5.50 each.
A full line of Birds' and Animals' Cages, Bird Seed, Seed Cups, and kinds of supplies,
110 CENTRAL ST.

FRED H. ETHIER,
Undertaker and Funeral Director.
All orders promptly attended to.
Warerooms, 333 Moody Street.
Residence, 411 Moody Street.
Livery Stable, 64 Ford Street.

THE LOWELL
Gas Light Company
OFFICE—
22 Shattuck Street, Corner Middle.

SEWALL G. MACK, President; JACOB ROGERS Treasurer; D. B. BARTLETT, Clerk.

Directors: Sewall G. Mack, Levi Sprague, Jacob Rogers, John F. Kimball, Alex. G. Cummock, George S. Motley, Edward M. Tucke.

PRICE OF GAS,
With the Discount Off for Prompt Payment, is
$1.10 ONE THOUSAND FEET.

First-class Gas Cooking Stoves set up and rented at a low rate per year, piping included. COKE, broken, screened and delivered at $4.50 per chaldron, $2.25 per half chaldron, cash.
No charge made for the use of meters.
No charge made for running supply pipes from street mains to consumer's cellar.
Orders when left at office promptly attended to.

E. E. HILL,
297 Central Street, Opp. Church.
Wishes to call the attention of the city that he has a complete line of BOOTS, SHOES and RUBBERS at prices which will defy competition. Call and examine our $2.00 BOOTS before you purchase elsewhere.

BREAD IS THE STAFF OF LIFE.
We eat to live and live to eat. If you want to live long and die happy call at
P. WATSON'S,
And get some of his celebrated Cream Bread. Picnic Parties Supplied.
24 to 30 Charles St.
P. WATSON, PROP.

SCOTT & O'DAY,
Plumbers and Sanitary Engineers.
Steam, Gas and Water Piping.
JOBBING PROMPTLY ATTENDED TO.
21 SOUTH STREET,
Near Middlesex.

MULLIN & WINSLOW,
Dealers In
COAL
At Summer Prices
408 Gorham Street.
Telephone 21-6.

BICYCLING
Next Season will be the rage. Buy your machine at zero price this winter

O. C. CLOUGH,
7 John St., Lowell, Mass.

OFFICE TO LET—In THE SUN building. A nice location for a doctor or light professional business. Inquire at THE SUN office.

To All Whom It May Concern.

There are undoubtedly many people who feel at some time or another unwell, not really sick but very indisposed. Now, what such persons need at such times, is not medicine, nor high-priced prescriptions, but what is needed is some gentle, but sure stimulant, something to assist and at the same time enrich the blood; nature will do the rest. And the best medical authorities agree there is nothing better than pure wine.

Therefore no family should be without it when it can be bought at such low prices as the following. Size of bottle, 6 to a gallon, Port or Sherry.

SINGLE BOTTLES,	Port or Sherry,		35c.
TWO	"	"	70c.
THREE	"	"	$1.00
FOUR	"	"	$1.25
FIVE	"	"	$1.50

JOHN WARBURTON,
Sole Agent for Lowell,
Globe Hotel, City

N. B.—Goods Delivered Free.

JOHN B. COLEMAN.
Fire Insurance Agent.
Will write fire insurance policies, in first-class companies, on household furniture dwelling houses, barns, etc., at lowest rates. Parties better call on Mr. Coleman before insuring elsewhere.
Both Stock and Mutual Companies represented. Room 7, Post Office Block.

LOWELL AGENCY FOR
FRANK JONES' ALE.
—AND THE—
Celebrated Anheuser Busch Beer.
The Trade and Families Supplied at Lowest Prices.
Orders by mail or telephone promptly attended to.
JOHN LENNON,
Nos. 108, 110, 112, 114 MARKET STREET
TELEPHONE—No 38-2.

BACHELLER, DUMAS & CO.
Paper Ruling, Book and Pamphlet Binding, Blank Books a Specialty.
18 CHURCH STREET.

For a well stocked and carefully selected stock of drugs, likewise a fine line of Toilet Articles, visit the
Ward One Drug Store,
W. H. SHEEHAN, PROP.
246 Market, Cor. of Adams Street.

PLUMBING.
We are prepared to do all manner of
PLUMBING.
To furnish Bath Rooms Water Closets, &c.,
And put the same in at reasonable prices
H. R. Barker
Manufacturing Co.,
NOS. 90 AND 92 MIDDLE STREET
Lowell, Mass.

WM. E. LIVINGSTON,
DEALER IN
Coal, Wood, Lime,
CEMENT, SAND, GRAVEL,
HAIR, KAOLIN, PLASTER,
BRICKS, FERTILIZERS.
Straw, Hay Grain, Flour
&c., &c.
NO. 27 THORNDIKE STREET,
Branch office, 33 Merrimack street, Osgerwood's cigar store.

W. P. FOYE,
Flour, Hay and Grain,
No. 113 Market Street.

PETER J. BRADY,
GROCER.
130½ Gorham Street.
Choice, Teas, Coffees and Spices. Try our "BIG TWELVE," brand of flour the best in the city.

F. R. FOSTER,
DEALER IN
Hardware, Cutlery, Glass and Putty, Carpenters' and Machinists' Tools,
No. 67 Dutton Street.

Are You Thinking of Going Housekeeping?
If so call on VICTOR PIHL, 167 Central Street, where you can find everything that is needed in a well regulated house at prices which defy competition. Goods sold on easy terms, at lowest living prices. The best bargains in the city.
VICTOR PIHL, 167 CENTRAL ST.,

JAMES MEEK,
HAY, GRAIN AND POULTRY FOOD,
Little Stone Mill foot of Anne St.
LOWEST PRICES. TELEPHONE 55-5.

GREAT BARGAIN SALE.
Cut Prices for Cash. New Style Cheviot Suit for
$20.00.
Winter Overcoat,
$20.00.
Made to Order. A Fit or no Sale. Come and see the goods.
W. H. DAVIS,
Merchant Tailor,
36 CENTRAL STREET.

LETTERHEADS and ENVELOPES of all kinds printed at THE SUN office.

SUN HOUSE-LOT CONTEST.

One Vote for _____

Office, _____ Organization _____

As the most Popular Society Officer in Lowell.

The Lowell Daily Sun will present
A Valuable House-Lot
AS A CHRISTMAS GIFT
To the Most Popular Society Officer in Lowell.

All officers of benevolent, literary, military, social, religious, political and benefit organizations, societies, clubs, companies or associations in this city are eligible as contestants. The officer whose name appears on the greatest number of the above coupons will be awarded the House-lot.

The lot is situated on Columbia street near Middlesex street. It contains 5000 square feet of land, is level and beautifully situated with a frontage of 50 feet and a depth of 100 feet. It is designated as lot No. 61 on a plan of land owned by H. E. Shaw and J. V. Meigs, Jr. Plans showing the lot and the surroundings and giving full particulars of the contest may be obtained free at THE SUN office.

The last ballot will be printed Friday, December 15, and the polls will close at THE SUN office, at 9 o'clock, Monday evening, December 18, 1893. The final result will be announced as soon as possible after the 18th and the deed will be passed before Christmas. Vote early and as often as you please. Send ballots by messenger or mail to THE SUN office with the name, office and organization plainly written on each ballot. ☞ The vote up to date is printed on the first page.

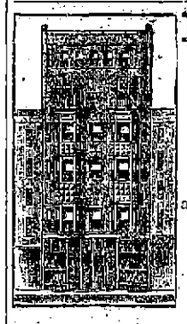

Interesting Reading For Everybody.

Dr. W. Wilson's success is truly phenomenal. Results are facts. He has successfully treated no less than

367 Patients for $2 Per Month

DURING THE HARD TIMES. Skill and fidelity meets with its reward that puzzles everybody. History will record his Wonderful Achievements. Within the last three years he has built up the largest practice and the largest establishment in the city, fitted up with all the modern improvements to facilitate his growing practice. He has also the largest stock of medicine of any practicing physician in America. His means enables him to purchase every kind of medicine at bottom prices. His patients get the benefit. He only charges the cost of medicine used while under treatment.

Let no one despair because other doctors have failed to cure them; let such be faithful to themselves by consulting DR. WILSON, the acknowledged expert who is ever ready to help you with his brilliant science of diagnosis that never fails to locate and picture the most difficult lingering complicated diseases nature is able of formulating and explain to you without asking you a question. He challenges the world for an equal in this art of science.

Many people think that AN ADVERTISING DOCTOR IS A QUACK. It is true we have them all around us, cheap and dear at any price.

DR. WILSON is an exception to the rule; he is a regular graduate, has his diploma with him, and an ex-professor of Jefferson college, and author of several scientific works of interest to the profession, and a popular lecturer upon his most brilliant discoveries in the history of medicine—as acknowledged by the most eminent of the faculty in and out of college, in addition by over 50,000 others that have received its benefits as patients, and still they come and bring their friends from every direction and all get well.

AS A SPECIALIST he excels in female troubles peculiar to their sex, Lingering Complicated Diseases, Nervous Prostration, Seminal Debility, Premature Old Age, and kindred troubles, and all diseases the family physician have no time to investigate. Superfluous Hair Removed Free from Pain, producing a clear skin, fair as the lily. No matter what your troubles are, consult DR. WILSON at once, he will tell you all about its cause and results.

FREE EXAMINATIONS from 9 a.m. to 8.30 p. m., Sunday Excepted.

CORRESPONDENCE STRICTLY CONFIDENTIAL. CURES GUARANTEED. TERMS SATISFACTORY TO EVERYBODY. Circulars sent Free that will enable you to explain your case and receive Scientific Treatment at home. Send 25c. when a book will be sent with 52 pages, written in Latin and English, as an abstract of Dr. Wilson's Discoveries.

Dr. W. Wilson's Dispensary
14 Central Street, Swan's Building.

DEAR MADAM,—Why do you keep on that Shabby Wall Paper? We can furnish pretty Wall papers at prices within the reach of all. Our styles are superior in quality and style, and give general satisfaction. Yours respectfully,

A. L. Kittredge & Co., NO. 122 CENTRAL STREET.

D. L. Page Co.
46 Merrimack St.,
CONFECTIONERS,
Caterers, Bakers.

TEETH
$5 TO $10 A SET.
To our patients who do not find it convenient to call during the day, please call at noontime, or Saturday afternoon as our office is not open evenings. Office hours, 9 a. m. to 6 p. m.
NO CHARGE FOR EXTRACTING.
Every Set warranted to be the same Teeth that other dentists ask $15 and $18 for, and every Set warranted to fit. Gold Fillings and Gold Crown work a specialty. Teeth Filled with Gold by Electricity. No Pain. Teeth extracted Without Pain by our new method. 30 years experience. DRS. J. R. BICKELL & SON, Painless Dentists, Rooms 24, 25, and 32 Runels' Building, Cor. Merrimack and Bridge Sts

OUR WEAK POINTS
—AN—
Honest Confession.

Now, we don't pretend to be strong at all points; we're weak in several. We haven't in our whole stock any drummer's samples, worn out and shabby, and bought at half price. We're weak in all that class of goods; we have no damaged stuff at all. Our CLOAKS, CAPES, and SUITS are all new goods, perfect in condition and the latest in style.

We're weak in last year's Furs and Furs of other past periods. OUR FURS are just from the manufacturer and in the latest pattern. We're getting in NEW FURS almost every day.

In short, we are weak in old stuff all around.

But in all the Handsomest Novelties—in Beautiful New Garments, well made and perfect fitting, at $4.50, $6.50, $8.50 and up; in Plush Cloaks of artistic design and rich effect; in street and house Suits, admirable alike in fashion and fabric; in Winter Wraps for Children, at once dainty and enduring, and lastly and especially, in a large, varied and carefully selected line of Newmarkets for winter weather, we are very strong. Our prices, for Our Grade of Goods, cannot be lowered in New England.

If you want the best garments at the lowest prices for such goods, come to us. But we have no junk. There's where we're weak.

The Beaver Cloak Comp'y
35 Merrimack Street, Lowell.

SUN WEATHER BULLETIN.

ALMANAC FOR FRIDAY, NOV. 24.

SUN RISES.....6 47 | MOON RISES... 4 48 PM
SUN SETS.....4 36 | HIGH WATER | ..11 15 AM
LENGTH OF DAY...9 29 | FULL SEA | ..12 00 PM

WASHINGTON, Nov. 24.—Forecast for New England: Generally but probably cloudy weather, with possibly light flurries of snow; decidedly colder; northwest winds.

LOCAL NEWS.

Smoke Tower's Corner cigar.

The Cotton Spinners' union will meet tomorrow evening.

Miss Emma Kimball will give the entertainment at the women's branch of the People's club tomorrow evening.

Prosperity Circle, Companions of the Forest, arranged last evening to hold a rainbow party at Foresters' hall, January 19.

Next Friday evening the Woolen Weavers' union will hold a grand sociable and an excellent time is promised all who attend.

The entertainment committee of the Sacred Heart church is arranging for a benefit to be given in February, at which time the opera "Mikado" by local talent will be given. The American orchestra will assist.

The Bricklayers union held an interesting meeting at Spinners' hall last evening, which was largely attended. Several enthusiastic addresses were delivered and the members were counselled to remain true to their organization.

A gentleman residing in this city, who does not care to have his name mentioned, says that Hawaii ought to be annexed to this country, for it has been practically a dependency of the U. S. since 1878. The gentleman has resided in Honolulu.

The High School Literary club has arranged to hold its first annual ball December 18 at Mechanics hall. The following officers have been elected: Louis B. Fowler, manager; Henry B. Meehan, assistant, Cabot Devoll, floor director; William Prescott, assistant; Forest Lee, chief of aids.

An Armenian employe of the Lawrence corporation caught his hand in the gearing Wednesday, lacerating it badly. The tendons were exposed and many of them cut. He was taken to the Lowell hospital and will be unfit to work for two months. It is probable that two fingers will always be stiff.

A large gathering attended the coffee party given last evening by the Ladies' Sewing circle of the Shattuck street church. Mrs. Penniman was matron. During the afternoon and evening refreshments were served and later an entertainment was given, in which the delightful sketch "Aunt Jerusha Dow's Album" was given. The affair was a success.

Yesterday morning thirty-three applicants for positions on the police force took the required examination before the civil service board, at the public hearings room in City Hall. It began at 10 o'clock and ended at 2. The examination was conducted by Chief Examiner Henry Sherwin assisted by Commissioners C. H. Conant, Joseph Smith and J. J. Colton.

About 60 of the friends of Chester H. Aldrich assembled at his home, 223 Lincoln street, last evening, and presented him with an oak table. An enjoyable evening was spent. During the evening another presentation was made at the same place, Mr. James Rounce of the Coffin club being presented with a handsome silver badge. Both presentations were made by Frank Leigh.

The fifteenth anniversary of Washington Commandery, Golden Cross, was observed in Union hall last evening. Five applications were received and three candidates were given degrees. N. C., Melvin A. Fogg presided at the meeting and brief remarks were made by N. C., Wm. P. Hughes. The following program was then rendered: Vocal selections, Mr. and Mrs. George Burns, Alice S. Jenkins and Geo. F. Sturtevant, and readings by Belle H. Hall.

A very charitable deed has come to light with the death of Mrs. Webb which occurred recently at the residence of Mr. and Mrs. Joseph Armstrong, 10 Methuen street. Mrs. Webb was a victim of consumption and in a destitute condition without friends. Although but slightly acquainted with her Mr. and Mrs. Armstrong gave the poor woman a good home, and nursed her during illness. Such noble deeds should not go unrecognized, and a few more such would alleviate a large amount of suffering in our city.

Galaxy Club.

An important meeting of the Galaxy club is called for 7.30 o'clock tonight at Spinners' hall, Middle street. Business of importance is to come up.

The Great Panic Sale.

There has been nothing in commercial circles of late which startled the Lowell tradesmen more than the panic of '73. Now the women are startled over the great panic sale at Moir Bros. & Co., which is now going on. The firm almost give bargain away; it is a bona fide sale and there is a big rush. Join the procession; for particulars see the big ad. in today's paper.

Loomfixers Organize.

The organization of the loomfixers was perfected at a meeting held last evening. It was voted to adopt the charter of the defunct Loomfixers' union, No. 1, as the charter of the new union. Twenty one new members were admitted and fifteen of these came from the Merrimack.

Addresses were delivered by Messrs Weeks, Kinsella and others, and considerable enthusiasm was displayed. The election of permanent officers was postponed till the next meeting.

Officer Crowley to the Rescue.

An exciting runaway occurred yesterday afternoon on Church street. A team of horses attached to a heavy wagon belonging to E. W. Foster of Tewksbury became frightened at the corner of Church and Central streets, and started to run away down Church street. Officer J. B. Crowley, who was near, ran out in the street and caught the bridle of one of the animals. He was dragged along a short distance, but succeeded in stopping the runaway just as it was about to dash into a buggy. The driver who had jumped out, came up and took the rig from the officer. No damage was done.

DIXON FINED $100.

How Judge Stone Knocked Out the Champion Yesterday.

In the Lawrence police court yesterday Judge Stone fined George Dixon $100 for assault on a "soft shelled slugger" of that town who wanted to stand up before Dixon. The defendant appealed.

HYMENEAL.

Yesterday afternoon, at St. Peter's parochial residence, Mr. Patrick Currig and Miss Mary Cusidine were united in marriage by Rev. Fr. McManus. Mr. John Costello was best man and Miss Ronan, bridesmaid. The happy couple will make their future home at 74 Charles street. They were the recipients of many fine wedding presents.

Dr. Colburn DENTIST 53 MERK'K ST.

Wall paper at 18 Church street.

Smokers enjoy Old Hundred cigars.

T. C. Lee, Fire Insurance, Donovan Bl'dg.

E. G. Parker, 21 E. Merr'k st., sells best Huxall flour in the world for $4.00 per bbl.

Patten & Co. have the finest potted plants and cut flowers in the city, Shedd's block, Central street.

Music hall restaurant under new management. Everything first class. Table board $3.00 per week. Ladies $2.50.

The greatest favor you can confer on friends is to give them your photo. The place to get photos taken is at Marion's, Barristers hall.

The Chelsea officials who were expected yesterday did not come and Supt. Collins who had prepared one of his famous dinners was disappointed.

The Pythian Sisters had a well attended meeting last evening and completed arrangements for a fair to be held in Post 120 hall on next Tuesday evening.

John Young, the bargain merchant at 111 Central street, wants the people to give him a call tomorrow, and see his hard times prices on good, standard, fresh goods. He promises to save you money.

A few days ago $20 worth of tickets were stolen from Post 42, Women's Relief Corps. The corps is preparing for the presentation of the drama "Crown of Fame" and it is thought that parties interested in making the affair a failure stole them. The police were notified.

Comrade Morton N. Peabody, of Post 185 has an interesting relic in his possession. It is an official receipt dated May 27, 1861, and signed by Gov. John A. Andrew in acknowledgement of supplies of shirts, pillows, sugar, etc., for the troops received from the ladies of Lowell.

Notwithstanding the fact that J. L. Chalifoux has eighty employes on his pay roll, he was not able last Saturday to wait upon all who wished to buy. This unusually large crowd was due to the remarkable values which the purchase of the best part of the stock of the bankrupt firm of Stack Bros. permitted him to offer. There are many good bargains left yet.

A delightful entertainment and tea was held by the Fraternity club of the Unitarian church at the vestry last evening. The stage entertainment consisted of a program of 20 scenes and tableaux taken from life, all of which were highly interesting. At the conclusion of the entertainment tea was served under the direction of Miss M. W. Baker. The whole entertainment was in charge of Miss Mary R. Robinson.

The candidates for the police force who took the examination yesterday were: Thomas J. Sullivan, William Geroux, Porter M. Bell, John Cullen, John H. Welton, J. J. Quinlan, Owen Tighe, Patrick Conniff, T. M. Cloughery, John J. Foy, J. H. D. Foy, W. F. McAloon, Philip Dwyer, P. J. Frawley, George J. Goward, Charles D. Martin, Augustus J. Lawless, J. J. Ganley, Andrew Merrill, John A. McQuade, John E. Conway, M. J. Markham, S. J. Bigelow, Michael A. Gilligan, F. D. Ealy, William Quigley, W. M. Thompson, M. J. Sheehan, C. F. Sheehan, E. E. Hill, M. J. Sullivan, Joseph L. Lamareaux.

The young men of the Worthen Street Baptist church met in the church vestry, Tuesday night, and formed a debating club for the winter season. Rev. Mr. Robateau was chosen president; Mr. Bean, vice president; Mr. Staples, secretary; and Mr. Stevens, treasurer. The organization has 20 members, and will probably increase in membership shortly. On next Tuesday evening the first debate will be held on the subject: "Resolved, that license is a benefit to the city of Lowell." On affirmative, Messrs. Fred Wilson, Albert Wilson and Walter Carr will speak, and on the negative, Messrs. Wiggin, Griffin and Armstead.

An Honest Ring.

There's an honest ring about the "ads" of a house where goods are found to be just as represented. For particulars see New York Cloak and Suit Co.'s "ad."

Searching For Clews.

Detectives from Worcester were in this city yesterday and held a conference with Inspectors Laflamme and Allen relative to the recent robbery at the American house. It seems that a robbery was committed at the Bates house in Worcester, a few days ago, and from the nature of both robberies, it would seem that the same parties were engaged in each. The register of the Bates house for last Tuesday was compared with that of the American house, but no clue was obtained, by this means.

Injured by a Blast.

Mr. Henry Miner, a man about 50 years of age, suffered a very serious accident yesterday morning, while at work on Prescott's ledge at Oak Hill in North Chelmsford. He lighted the fuse, and after waiting some time and failing to hear the explosion, he supposed the fuse had gone out, and went to examine it. No sooner had he laid his hands upon it, than the charge exploded. The injured man was taken to his home and Dr. Pike was called. The doctor worked a long time removing powder and small pieces of stone from Mr. Miner's face and arms. Mr. Miner will lose the sight of his right eye but there is a possibility of saving his left.

THANKSGIVING SUPPLIES.

Best New Citron - - 20c. lb.
Best New Orange - - 20c. lb.
Best New Lemon - - 20c. lb.
2 lbs. Best Seedless Raisins for 25c.
Best New Layer Figs - - 20c. lb.

Strictly Pure Spices, Poultry Seasoning, Sage, etc.

Come in and examine our large and carefully selected stock. Our motto, "Best Goods at Lowest Possible Prices."

—o—

The Enterprise Cash Grocery
AND TEA HOUSE.
A. W. Derbyshire & Co., Props.,
Nos. 5 and 6 Prescott Street.

Low Prices

—o—

NEW RAISINS, 7c. lb., 4 lbs. for 25c.

NEW CURRANTS, 7c. lb., 4 lbs. for 25c.

SEEDLESS RAISINS, 8c. lb.

NEW PRUNES, 10c. lb.

NEW CITRON, 15c. lb.

FARLEY'S .·. CASH .·. GROCERY,
New No. 140 Corham St.

A discussion which took place the other evening among a number of old smokers was as to the merits of the best Cigar and the honors easily came to

Curfew 10c. Cigar.

Highest of all in Leavening Power.—Latest U. S. Gov't Report.

Royal Baking Powder
ABSOLUTELY PURE

"MANY A WEEP."

TOUCHING ALLUSION TO THE CLASSIC SHADES OF PELHAM.

A Case in Court Where Tears Were Shed in Profuse Quantity—A Tale of Alleged Neglect by a Young Married Man.

Of all the cases that were ever heard in the police court, one this morning beats all previous records, beats them "hands down."

George Kenniston of Pelham was in for non-support of his minor child.

George and his wife are what may be termed a young couple of perhaps "the love in a cottage" species.

George worked off and on as a porter at the American house and a farmer at Pelham.

His business or profession brought him $3.50 per week, and of this $2 he claimed went to the support of his wife and child.

The wife claimed differently. George is the young man who called for divine protection yesterday when arrested.

Today, while before Judge Hadley he sobbed sadly, while tear after tear chased down his beardless face.

Judge Hadley said: You must cease your dallying in the classic shades of Pelham. You must acquire some practical ideas, and realize that sentiment and country air, while they are good in their way, will not furnish you with bread and butter."

The allusion to the shades of dear old Pelham evidently aroused the weeping George to a sense of what was going on, for he ceased his sobbing and entered into an argument with the court.

The latter ordered him to be placed on probation on the condition that he went to work and support his wife. The decision of the court touched George and once more the button on the "fountains of his soul" was pressed.

Then there was the duece to pay. George's mother, presumably, who was sitting among the spectators, started off in a hysterical fit of crying while nearly every woman present joined in on the chorus, and a man in the corner with a huge bandanna dried his fast filling eyes. Officer Donaldson conducted a few of the weeping out of court and on their return, George came in for an endearing kiss.

The next case was that of Margaret Lynch, a young girl charged with drunkenness. In this case, the weeping of the defendant's younger sister was to be pitied rather than ridiculed. Officer Donaldson was obliged to almost carry the little girl out, so great was her grief. Margaret was sent to the Lancaster Industrial school for girls.

There were 14 drunks.

A number of juvenile cases were also on trial.

The case of Frank Howarth for cruelty to a horse was continued.

The case of Vina Cole for embezzlement of a cape from Hattie Drewett was settled and the defendant paid costs.

The case of Matilda M. Bryan for concealing mortgaged property, a case the parties in which have occupied the attention of the court before, was on trial this morning. Lawyers Cowley and Donahue did the fighting.

OUR THEATRES.

MUSIC HALL—"Beacon Lights" is proving itself the strongest sensational play of the season at this house, and its funny comedy is received nightly with screams of laughter. Only three more performances.

OPERA HOUSE—Tomorrow afternoon there will be a matinee of the New Fire Patrol, and an evening performance. The company is a good one, and many excellent scenic effects are promised. The company carry a car load of scenery.

There are many tickets left for the Stoddard lectures.

Without Pain.

Dr. Edwin F. Lamson has invited Dr. W. H. Brewster of New York to demonstrate the use of the new local anaesthetic Odontunder at his office Runels' Block, Merrimack square Monday Nov. 21 restricting the fee to fifty cents for every tooth extracted without pain, and no charge if pain is given. Odontunder is the anaesthetic used in the Odontunder Dental parlors in New York City, Brooklyn, Detroit, Cleveland, Chicago.

By its use any and all teeth can be extracted without pain and without the after effects usually produced by gas, ether, chloroform and other general or dangerous agents.

Physicians and Dentists are invited to call and see the demonstration.

Buy Sugar at Dickson's,

Only 5 cents a pound for the best granulated, 20 pounds for $1. Delivered free to purchases of our choice teas and coffees. Dickson Bros., 68 Merrimack street.

Louis Alexander,

Formerly of 5th avenue, New York, successor to Emerson, importing tailor, 65 Central street, has the latest novelties. Makes fine work a specialty. Is sure to please you.

Money loaned on endorsed notes, personal securities and second mortgages on real estate by J. E. Swift, 9 Barristers hall. Telephone 405-4.

MOIR BROS.'

GREAT PANIC CLEARANCE SALE.

Our Entire Stock to be Thrown Awa

At Any Price That Will Close it Out Quickly.

Hundreds of Lots Added
For Friday and Saturday !

Our Frightful Loss Your Entire Gain !

We've no Comments to Make, We Simply Hand You the List For Comparison.

Read the List, Cut it Out and Bring it With You !! Today and Tomorrow, Friday and Saturday.

Small Wares Dept.

8c Safety Pins, 1c doz.
10c Belden's Black Silk, 4c spool.
5c Belden's Black Twist, 1c spool.
500 yards 5c Basting Cotton, 2c spool.
10c Clinton Safety Pins, all sizes, 7c doz.
25c Seamless Stockinette Dress Shields, 9c pair.
15c Best Covered Dress Steels, 5c doz.
10c Best Ivory Dress Buttons, 4c doz.
25c White Pearl Buttons, 9c doz.
15c DeLong Hooks and Eyes, 3 1-2c doz.
25c Pears' Soap, 9c cake.
7c Goffs' Dress Binding Braid, 3c roll.
25c Bone Casing, all colors, 8c roll.
15c Sewing Machine Oil, 4c bottle.
8c Best Irish Linen Thread, 2c spool.
15c Two Handled Hair Curlers, 5c each.
5c Best English Pins (350 pins) for 1c paper.
12c Best Toilet Soaps 5c cake.
25c Large Bottle Florida Water, 9c bottle.
25c bottles Large Size Bay Rum, 9c bottle.
50c Leon Maugenet's Perfumes, 25c. oz.

Hosiery and Underwear.

12c Children's Fast Black Hose, 3c pair.
20c Children's Ipswich Fast Black Hose, 9c pair.
37c Ladies' Black All Wool Cashmere Hose, plain and ribbed, 19c pair.
50c Ladies' Black Cashmere Hosiery, 25c pair.
25c Ladies' Heavy Fleeced Hosiery, 12 1-2c pair.
25c Children's All Wool Ribbed Hose, 15c pair.
20c Infants' Seamless All Wool Hose, 10c pair.
25c Men's Merino Wool Half Hose, 11c pair.
30c Men's Natural All Wool Half Hose, 19c pair.
15c Ladies' Fast Black Hosiery, 7c pair.

Millinery Department.

98c Felt Hats, all new shapes, 9c each.
$1.00 finest felt, high crown Sailors, all colors, 25c each.
98c fancy Feathers 9c each.
$1.25 Ostrich Tips 19c bunch.
50c Scotch Tam O'Shanter Caps 19c each.
$1.00 bunches Velvet Roses, all colors, 24c for three roses.
25c best Aigrettes 5c bunch.

Laces, Ribbons, Handkerchiefs.

5c Colored Border Handkerchiefs 1c each.
8c Colored Border Handkerchiefs 3c each.
10c Fine Hemstitched Handkerchiefs 5c each.
25c Fine Embroidered Handkerchiefs 9c each.
25c China Silk Embroidered Handkerchiefs 9c each.
15c Fine Linen Torchon Laces 5c yard.
50c Silk Bourdon Laces 19c yard.
10c All Silk Ribbons 3c yard.
15c All Silk Ribbons 5c yard.
20c All Silk Ribbons 8c yard.
25c All Silk Ribbons 10c yard.

Corsets, Stamped Goods, Etc.

Dr. Ball's Dollar Corsets 49c pair.
Dr. Warren's Health Corsets 69c pair.
10c Stamped Tidies 4c each.
25c Stamped Splashers, Tidies, Tray Cloths 15c each.
$2.00 ladies' Cashmere Waists 98c.
59c Colored Fascinators 24c.
$1.00 Colored Fascinators 49c each.
25c infants' knit, all wool Booties 9c each.
$1.75 Century Cloth Wrappers 79c each.
10c full weight, all wool Ball Yarn 6c ball.
20c Columbine Best Germantown 11c skein.
15c best Sonora Saxony Yarn 9c skein.
10c all linen Towels 4c.
8c best Twilled Crash 2 1-2c yard.

Gloves and Mittens at Half Price.

$1.00 Ladies' Genuine Foster Gloves, 5 hook, in tans and black, 59c pr.
$1.50 Ladies' Biarritz Kid Gloves in tans, brown, English reds, myrtles, etc., 79c pr.
39c Ladies' All Wool Black Cashmere Gloves, 19c pr.
50c Finest Quality Ladies' Black Cashmere Gloves, 25c pr.
25c Children's All Wool Mittens in black and colors, 9c pr.
37c Ladies' Cashmere Mittens, 19c pr.
50c Boys' Scotch Knit Gloves, 25c pr.
50c Ladies' Fine Cashmere Mittens, 25c pr.

Come Quick! Come Quick!

Moir Bros.' Great Panic Clearance Sale
119, 121, 123 MERRIMACK STREET.

O'Donnell & Gilbride

ONWARD! UPWARD!

Never tiring, never ceasing, always on the alert to give our patrons the greatest and grandest values to be found in any part of this great city. Courteous treatment, prompt and efficient service, realiable merchandise, truthful representations, limited with the lowest possible prices cause this great business to grow from month to month. Read every item below, come prepared to secure even greater bargains Friday and Saturday than ever before.

Friday and Saturday Will be Most Active Days Throughout the House.

- - LADIES' OUTER GARMENTS - -

Supremacy in cloak business means more than buying and selling, knowledge of cloak making, capacity for judging popularity in styles, courage in buying has made us preeminent in the cloak business.

PRICES ON HIGH CLASS GARMENTS CUT IN TWO.

7 Astrachan Jackets,
Sizes 36 to 44, elegant linings, 36 in. long, made to sell at $70.00, cut price **$37.50**

6 Electric Seal Capes,
Military shape, best skins, 34 in. long, original price $45.00, cut price **$26.75**

Special Lot Sample Jackets,
High grade Novelties, elegant cloth, beautiful styles, many of them made to sell at $25 to $40. The entire lot at **$16.50 each**

5 Mink Capes,
Made from best quality fur, 22 in. long, in military shape, original price $90.00, cut price **$57.00**

1 Lot of Plush Sacques,
Sizes 34 to 46, made from London Dye plush, elegantly made and finished, at **$11.00 each**

Children's Coats, Exclusive Style.
We have about 16 garments, ages 3, 10, 12, any of which is worth $18 to $20, you can take your choice at **$10.00 each**

Our Infants' and Children's Dept. Will Interest You Friday & Saturday

Silk, Wool and Cashmere Caps,
A special lot of samples, odds and ends, **12 1-2c. each**

Infants' Bootees.
We will offer 75 doz. of Knit Bootees, a regular 15c. article, at **9c. each**

Tam O'Shanter Caps,
Made from plain and figured eiderdown, regular prices $50c., **23c. each**

Infants' Slips,
50 doz. regular 29c. quality, for Friday and Saturday, **19c. each**

During the past week we have scoured a number of blanket and flannel mills in search of extraordinary values and have secured them. For Friday and Saturday we will offer

cases of Blankets same as we sold last week, which did not last throughout the day, at **25c.** Each.

We bought 4 cases of Blankets which have never been offered less than $4.00. We will sell at **2.59** Pair.

bales of Comfortables, extra nice quality and equal to anything previously shown at $1.50, we will sell today at **98c** Each.

8 cases of Blankets which is all we can get of this quality, at **79c.** a pair.

4 bales of Comfortables which never sold less than $1.00, we will offer today at **59c.** Each.

A bargain in Flannels is a special lot of 10 cases of all-wool Red Flannel which we have sold at 49c. To-day's price **25c.** Per yard.

We Have Four Extra Good Values in Ladies' Gloves to Show Today.

our Top Kid Gloves, lined throughout; regular price $1.25, our price today **98c.** A pair.

4-button Kid Gloves, embroidered back, which we sell continually all the year round at $1.25, we will offer 50 doz. today at **79c.** A pair.

ster 5 and 7-hook Gloves, a special lot in all the latest shades; today and tomorrow only **75c.** A pair.

All-wool fleece-lined Gloves which we sell every day for 50c., today's price **19c.** A pair.

Men, Women and Children Should Visit Our Hosiery Counter Today.

adies' Fast Black Hose, extra heavy fleeting, which we have previously retailed at 38c., for Friday and Saturday **19c** A pair.

Ladies' all-wool, wide-ribbed Hose, always sold at 38c. a pair, we will sell Friday and Saturday at **23c.** A pair.

adies' heavy natural wool Hose that have sold at 29c we will offer 25 doz. today at **19c.** A pair.

Men's all-wool seamless Hose, a regular 29c. quality, we sell today at **17c.** A pair.

oys' and Girls' very heavy ribbed Cotton Hose which we have sold to date at 25c. we will offer today at **12 1-2c.** A pair.

Misses' all-wool Ribbed Hose, sizes 6 to 9, extra heavy, worth 38c., for today's sale **23c.** A pair.

We Will Offer You a Chance to Buy Heavy Underwear for Little Money Today.

adies' heavy-weight Jersey Vests, long sleeves, a regular 38c. quality, we will sell 40 doz. today at **19c.** Each.

Ladies' fine comb Jersey Vest, heavy weight, long or short sleeves, silk finish, a regular 50c. Vest for today **39c.** Each.

adies' all-wool Scarlet Vest and Pants, regular $1.00 quality, we will sell today and tomorrow at **69c** Each.

Ladies' Heavy Merino Vests and Pants, silk finish, our price has been 65c., for this sale only **49** Cents each.

Ladies' Natural Wool Vests and Pants which have not been offered less than $1.00, we will sell today at **75c.** Each.

Men's Gray Double-Breasted Shirts with Drawers to match, a regular 60c. quality, for Friday and Saturday **39** Cents each.

Men's Double Breasted Shirts, natural wool, a regular $1.25 quality, for Friday and Saturday **89** Cents each.

Men's Blue Ribbed Shirts with Drawers to match, we have sold every day this season at 75c., we will offer Friday and Saturday at **59** Cents each.

Gentlemen Should Buy Furnishings at Our Counter to Save Money.

Gents' all-silk satin-lined Tecks or 4-in-hand, worth 50c. and 75c., we will sell today at **25** Cents each.

Gents' all-satin suspenders, plain or embroidered, regular price $1.00, for Friday and Saturday **49** Cents each.

Gents' all-wool Reefer Cardigan Jackets, a regular $2.25 article, for Friday and Saturday **$1.49** Each.

Gents' Night Shirts, plain and fancy cut, large and long, regular price 75c., for Friday and Saturday **49** Cents each.

Gents' heavy cotton and wool Jersey Over Shirts, worth 79c., for Friday and Saturday **49** Cents each

Gents' 4-ply Linen Collars, all sizes, such as are sold at 15c., for Friday and Saturday **9** Cents each.

We Have Several Attractive Bargains to Offer in Corsets, Skirts and Knit Goods.

30 doz. Corsets, white and drab, our regular 75c. articles, Friday and Saturday **39** Cents a pair.

60 doz. Corsets, a special lot for Friday and Saturday all our regular $1.00 goods at **69** Cents a pair.

Ladies' Cardigan Jackets in a variety of colors, regular price 75c., for tomorrow **59** Cents each.

Ladies' Mexican Jackets, elegant goods, sold to date $1.00, today and tomorrow. **75** Cents each.

Ladies' all-wool Skirt Patterns which we have been selling at $2.49, we will offer today at **$1.98** Each.

Ladies' Grey Felt Skirts that have been sold at $1.25 we will sell today at **98** Cents each.

Black Lasting Skirts which we have been selling at $1.75 to $2.25 we will offer today at **$1.49** Each.

Black merino and brilliantine Skirts that have been $3.25 to $3.75, we will offer today and tomorrow, **$2.49** Each.

The talk of the town is the unprecedented values we are giving in all department, keeping up our sales with previous years and converting stock into money is our object. If you don't take advantage soon you will miss the biggest opportunity of the year.

O'DONNELL & GILBRIDE.

NEWSPAPERARCHIVE®

HAWAII

Minister Willis' Course is Generally Approved.

UNCERTAINTY AS TO WHETHER QUEEN IS RESTORED.

The State Department Keeps Hawaiian News Secret.

WASHINGTON, Nov. 23. — There was a notable lack of the excitement which characterized the arrival of news from Hawaii by the Australia last week, in the reception of the news by the Alameda yesterday. There was an abundance of interest, but Secretary Gresham was content to hear the news without rushing over to consult with the president in regard to it. The copyright letter from Honolulu was read to him by an Associated Press representative in the diplomatic room of the state department. At the portion where Minister Willis is reported to have said he should be glad to see the American flag over Hawaii and every other island in the Pacific, the secretary said: "I don't believe that."

Even as subsequently modified by Mr. Willis with the additional clause, "Under proper conditions," the secretary said the minister must have been incorrectly reported. "Mr. Willis is a capable man," he said. "He ought not to have talked on that subject at all, and I don't believe he did."

The statement contained in the letter received in San Francisco from a private correspondent in Honolulu that the provisional government was under arms all night preceding the departure of the Alameda attracted the secretary's special interest.

"If that were true," he said, "it is not likely that your correspondent would have failed to know it and to speak of it in his letter. I think there are many inaccurate statements in the letter. You will find that the report that Minister Willis made any such statement as that is a mistake."

Regarding the assertion that Minister Willis had said he would do nothing after the Alameda left Honolulu, until he heard further from the state department, he declined to say anything.

The statement reported as coming from the Philadelphia that some action was to be taken during the week following the departure of the Alameda, is regarded as significant, tallying as it does with the well-defined rumor circulated in Washington on Tuesday that the queen had been restored on that day.

The Present Status.

The dispatches yesterday seem to indicate to the officials of the administration that the provisional government still stands because it feels that it is backed by the naval support of the United States, and thus far its acts have been approved by this government. This is asserted to be the case, because the dispatches say the members of the provisional government do not credit the report by way of New Zealand that President Cleveland intends to restore Queen Liliouksalani.

At the same time it was plainly evident that the armed resistance to the royalists, which the provisional government was making, gave the officials of the administration no little concern. Secretary Gresham having refused to say anything in reply to that portion of the news which stated that Minister Willis had said that no action would be taken until he had communicated with the American government by the Alameda and received a reply, there is great speculation as to the character of the dispatch received, if such was received.

At the same time it is not believed that Minister Willis, in view of the intense feeling and excitement prevailing in Honolulu, would allow the Alameda to sail without sending some communication to the government which he represents. It is probable that the state department has no desire to make any disclosures of those dispatches until after the whole affair is disposed of. Only by intimation have the contents of former dispatches been learned, except as to the assurance given that they showed that matters had progressed in the islands just as the administration expected and that everything pointed to the restoration of the queen some time during this week.

Kept a Secret.

Secretary Gresham received a cipher message yesterday afternoon from Minister Willis giving a complete report of the Hawaiian situation up to the time of the departure of the Alameda. The message was put on the wire at San Francisco as soon as it arrived there yesterday, and was delivered at the department shortly after noon. Being in cipher, it required several hours to translate it, and then was at once taken to President Cleveland, who read and discussed it with several members of the cabinet. As to the exact contents of the message no one outside of the president and his cabinet knows.

It is a closely guarded state secret and will be held until the president desires it made public. It was also announced, however, that its contents were highly satisfactory not only to President Cleveland and Secretary Gresham, but the other members of the cabinet as well. Minister Willis, it is understood, has been carrying out his instructions to the letter, and the results up to the hour of departure of the Alameda were just what the administration had anticipated they would be.

This is interpreted by officials outside of the cabinet to mean that Minister Willis had completed all the arrangements for the restoration of Queen Lilioukalani to the Hawaiian throne. It is also claimed by those who stand close to the administration that should Minister Willis continue to be as successful in carrying out his instructions as he had been up to the day the Alameda sailed, the vast majority of the American people will take sides with the president and sustain the course he has pursued when they become apprised of all the facts.

Armstrong Is Satisfied.

W. N. Armstrong was looked to by callers to voice the opinion of friends of the provisional government on the news by the Alameda. It was unexpected and grateful news, he said, to hear the provisional government was already aware of Mr. Cleveland's intention to restore the monarcy, and were still standing firm, and were prepared to defend themselves. Of course the news had not reached them that there was a widespread expression of public sentiment for them in the United States. This can only have reached them yesterday by the Warimos, from Vancouver. But the friends of the provisional government feel that every delay that brings nearer the time when the provisional government shall receive news of the reception accorded by the public to Secretary Gresham's letter gives added assurance that the plan to restore the ex-queen will be frustrated.

Valiant Puts to Sea.

NEW YORK, Nov. 24.—William K. Vanderbilt's steam yacht Valiant left this port yesterday afternoon on her trip around the world. Captain Morrison, formerly of the Alva, which was wrecked on the New England coast recently, is in command of the Valiant. The crew numbers 60 men.

Captured in Connecticut.

DOVER, N. H., Nov. 24.—It is announced here that Julius H. McArthur, who killed Deputy Sheriff Charles H. Smith in the spring of 1891, has been arrested in Willimantic, Conn., where he had been living under the name of C. B. Scott. McArthur is also wanted by the United States government.

Labouchere on the Warpath.

LONDON, Nov. 24.—Henry Labouchere has made another attack upon the British South Africa company. Mr. Labouchere declares that the massacres in Matabeleland were for the benefit of a number of greedy and needy financiers, headed by a couple of hired dukes.

Life Savers Did Gallant Work.

LONDON, Nov. 24. — A. J. Mundella, president of the board of trade, states that so far as has been ascertained 287 lives were lost off the British coast during the recent gale, and that 500 lives were saved by the coast guardsmen and life-saving crews.

Fatal Results of a Fire.

DETROIT, Nov. 24.—As the result of the burning of Edson, Moore & Co.'s dry goods house yesterday, two men were killed, one fatally hurt and four are missing. The loss will foot up to $700,000.

TELEGRAPHIC BREVITIES.

General Neri, the Mexican revolutionist, has surrendered.

Radical tariff reformers are not satisfied with the proposed bill.

A large business block was burned at St. Louis; loss, $150,000.

The old question of dividing the town of North Weymouth, Mass., is again being agitated.

There is a prospect of bloodshed at Spokane, Wash., over the delay in building of waterworks.

Many Chinamen have been smuggled into the country by way of the Colville reservation, Wash.

The Connecticut Creamery association has fixed the price of butter in prints at 30 cents a pound to dealers.

"Boss" McKane has sued two newspapers for libel in connection with the Gravesend election riots.

A district Sunday school convention was held at Palmer, Mass., 17 Sunday schools being represented.

The house of Agnes Chapman at Norwalk, Conn., was destroyed by fire. She was burned with the house.

The president complimented Secretary Carlisle upon his presentation of the administration's policy in his speech at New York.

The authorities of Auburn, Me., offer a reward of $200 for the apprehension of Andrew Killen, charged with the murderous assault upon Walter Gregg.

The Gloucester (Mass.) schooner Arthur Benney, from Western Bank, via Shelburne, put into Halifax for repairs. The vessel struck a rock and came off leaking badly.

Chateau Larned committed suicide at Barnegat Park, N. J., by shooting himself. Young Larned accidentally shot his friend, Harry Kittridge, formerly of Concord, N. H., inflicting a dangerous wound. The accident seemed to craze Larned.

Two to One.

PHILADELPHIA, Nov. 24.—A match race between Directum, the king of trotters, with a record of 2:05 1-4, and Saladin, the king of pacers, with a record of 2:05 3-4, is announced for next Tuesday at Point Breeze. The owner of Directum has backed his horse for $5000, against half that sum, put up by the owner of Saladin.

Alive, but Unconscious.

BOSTON, Nov. 24.—Mrs. Randall, the victim of the murderous assault by the Indiana street burglar, is still unconscious at the city hospital. The police are confident they have the right man under arrest. It is not likely that Mrs. Randall will recover enought to be able to identify the man as her assailant.

Tenants Had to Hustle.

NEW YORK, Nov. 24.—Fire broke out early this morning in the five-story brick tenement, 802 Ninth avenue. Two women, two children and a man were injured. The house contained many tenants, and when the alarm of fire was raised there was a scene of wild excitement. The damage is about $15,000.

BACKBONE BROKEN.

Lehigh Valley Company Appears to Have Defeated Strikers.

WILKESBARRE, Pa., Nov. 24. — The Lehigh Valley Railroad company is slowly gaining on the strikers, all reports to the contrary notwithstanding. Enough applicants have already applied for positions to fill every vacancy. The great trouble is that the company cannot utilize the labor at its command. The entire service is demoralized, but the officials say that it will take only a short time to bring order out of chaos. The indications are that it will take a very long time. One remarkable thing about the contest is that while the company is gaining ground the strikers are not losing any. There have been but few desertions since the strike begun, and the strikers have been able to add not a few non-union men to their ranks.

EASTON, Pa., Nov. 24.—The condition of affairs has changed somewhat in the company's favor. The fact is that the company has succeeded in moving more trains on this division of the road yesterday than the day before, and the officials are claiming that they won a decisive victory over the strikers. Passenger trains are nearly all on time, and coal and freight are both being moved. The strikers, however, are not alarmed, and say that the company's hands are tied, as on both ends of the road traffic is practically at a standstill.

THREE MEN DEAD.

Five Are Missing as a Result of a Fire in Detroit.

DETROIT, Nov. 24.—One of the worst fires that Detroit has experienced in many years completely destroyed the five-story building at the corner of Jefferson avenue and Bates street, occupied by Edon, Moore & Co., wholesale dry goods, and damaged several adjacent buildings, causing a total loss of $700,000. Three men employed by the dry goods firm lost their lives in the flames, and five others, who are missing, are also supposed to have perished.

A Bad Box.

CHICAGO, Nov. 24.—The prospect of having to pay damages twice as the result of the failure of the American Casualty and Insurance company starts a number of western street and steam railroads to thinking. They have paid the Casualty company to relieve them from liability, but the Casualty company insolvent cannot do this, and any judgments secured will have to be settled by the railroads themselves.

Pennsylvania Town Ablaze.

ALLENTOWN, Pa., Nov. 24.—One of the most disastrous fires in the history of the city occurred last night. The plaining mill and lumber yard of James M. Ritter were totally destroyed. Six tenement houses adjoining were also destroyed. The fire is still burning fiercely, and other property is threatened. The loss is estimated at $300,000 so far.

A Bad Wreck.

BIRMINGHAM, Ala., Nov. 24.—Near Carbon Hill a fast freight was coming down a grade and ran into a drove of cows. The engine and all of the freight cars left the track. Fireman Mulwilder was scalded to death and Engineer Barnard was terribly scalded.

An Alleged Fraud.

NEW YORK, Nov. 24.—The World today says Judge Dylman handed down a decision in White Plains setting aside the assignment made by Edward M. Field of the firm of Field, Lindley, Wiechers & Co. He considers the assignment fraudulently made.

Hoge Is Out of a Job.

WASHINGTON, Nov. 24.—It is said at the state department that Colonel J. Hampton Hoge of Virginia is no longer in the service of this government. This would indicate that his appointment as consul at Amoy has been revoked.

Big Nail Mill Shuts Down.

BEAVER FALLS, Pa., Nov. 24.—The Carnegie Steel company's nail mill shut down last night for an indefinite period. This includes both the day and the night turns, and throws between 250 and 300 men out of employment.

Columbia's Builders Get $350,000.

PHILADELPHIA, Nov. 24.—The Ledger says the trial board of the cruiser Columbia has figured out the official speed to be 22.8 knots, and that the premium of $350,000 is assured.

George Meredith Once lived for a year entirely on Oatmeal. Oatmeal develops physical power and endurance. Get the best it is H-O Hornby's Oatmeal

How to Save Money

Is a problem that everyone studies, and those who buy their shoes of McDONALD BROS., are successful, as they get not only style, but also service,

By Buying

Anything in the Shoe line of them, and when you come to look at the quality of their Men's and Boys' Clothing and learn the low prices on good, stylish, well-made and durable goods and regret that you did not know of this before.

Anything

And everything in their line was bought from a pair of socks from 10 cents up, to any of the latest style of hats. As they are always looking

For Cash

You can make your money go further with them than elsewhere in Lowell, for they believe that a nimble penny is better than a slow sixpence. You will find them at

492, 494, 496 Merrimack St.,
Opposite Tremont.

Worth a Guinea a Box.
A trifling dose from a 25-cent box of
Beecham's Pills
(Tasteless)
will frequently prove as effective as a doctor's prescription. 10

You'll Shiver and Freeze
UNLESS THE
WM. KITTREDGE CO.
Has Filled Your
COAL
Bin and put in your Wood for the winter.
Office: 38 MIDDLE STREET.
Yard: Foot of POND STREET.

Blue and Gold
59c., 79c., 98c.
We offer for the coming week a lot of Jardiniers in three sizes at the above prices. They are in a blue tint, with gold tracings, and are so pretty that New York stores are having a rush over them.
We sell them cheaper than they do, too, though our assortment is not particularly large. If you want one call at once.
French & Puffer,
127 to 131 Central Street.

James F. O'Donnell.
Practical Undertaker

ALWAYS ON TIME; CARRIAGES FURNISHED.
Corner Market and Worthen Sts.
TELEPHONE

LOWELL
HOUSEKEEPERS
Are learning of the Merits of Our FLOUR.
Likewise they are continuing to trade with us for good Groceries, Provisions, and all the delicacies in their season.
Our prices are at "Hard Pan" figures. Trade with us.
McDonald Bros.,
27 TO 38 FLETCHER STREET.

How's Your Furnace?
'Tis time it was working in good order. Call on
W. A. Mack & Co.,
For assistance if you need it. Order a new Furnace at once. We have the best stock of
RANGES, PARLOR STOVES,
And Kitchen Equipment in New England.
25 SHATTUCK STREET.

DON'T BE WITHOUT T.
MOORS' DIARRHŒA CORDIAL.
Sure cure for all Summer Complaints: Diarrhœa, Dysentery, etc.
PRICE, 50 CENTS PER BOTTLE.
Sold at Moors' Pharmacy,
Gorham, Cor. Appleton St.

Arthur M. Bertrand,
(Successor to F. W. Sargent,)
MERCHANT TAILOR.
FINE TAILORING A SPECIALTY.
14 Middle Street, Lowell, Mass.
Repairing and Pressing Neatly Done

Old Fashioned
Turkey Dinner for 25c.
With Cranberry Sauce, Plum Pudding, Pumpkin Pie, Grapes, Nuts, Apples, etc., at
MUSIC HALL RESTAURANT,
DUTTON ST.,
From 12 till 4 Sunday, Nov. 26th.

J. M. KINGSBURY,
No. 97 Bridge Street,
Meats and Provisions.
(Successor to Strout & Kingsbury.)

JAMES H. CARMICHAEL,
No. 51 Central Street,
Counsellor at Law and Notary Public.

GREAT
Mark Down Sale
-TO-
Close Out Our Immense Stock
-OF-
Furniture, Carpets
-:-AND-:-
Draperies.
Bargains in every department; goods marked in plain figures.
BENNER & COREY,
230 Central Street.
B. C. BENNER, Assignee.

JAMES MARREN,
Real Estate and Insurance Agent,
69 CENTRAL STREET.
Insurance placed in the most reliable companies.
All orders sent to P. O. Box 486 shall be promptly attended to.

Our TRUNKS are not only as good as any, but Best of All,
SO IF YOU WANT A
GOOD TRUNK OR GRIP
And the best place in the city to get one is at the
Lowell Trunk Factory,
30-32 Middlesex St.
Wooden Building.
P. F. DEVINE, Prop.

G. W. Harrington & Bro.,
Manufacturers of the Finest Carbonated Soda Beverages in the City. The choicest line of
Lager and Stock Ales
In the city. Family Trade a Specialty. Order by Telephone 348-4.
Cor. Winter & Davis St.

LADIES' AND GENTS'
CLOTHING
Cleaned, Pressed and Repaired at Short Notice.
THOMAS DALEY,
Cor. Fletcher and Dutton Streets.
Goods called for and delivered without extra charge. Send Orders by Postal.

CHARLES H. PACKARD,
DEALER IN
Watches, Jewelry and Silverware.
Particular attention paid to watch repairing. All work intrusted to his care will be promptly attended to.
198 Merrimack Street.
Opposite New City Hall.

NOTRE DAME ACADEMY,
LOWELL, MASS.
Boarding and Day School for Young Ladies
ESTABLISHED 1852. — CHARTERED 1865.
This school continues the careful training and thorough instruction in every department for which it has hitherto been so favorably known. For particulars address: The Superior.

DR. WALKER DENTIST

LOOK!!!
Vaseline 5c. Bottle. 25c. lb.
25c. Pint Bottle Best Amonia 10c.
10c. Cake of Soap 4c., 35c. dozen.
Tooth Brushes from 5c. to 50c. Each.
ALLAN FRAZER,
Odd Fellows' Block, Middlesex Street

DR. GEO. J. CONSTANTINEAU
SURGEON DENTIST
Rooms 17, 18, 19, 20.
Box Massey Building.
Merrimack St. LOWELL

Farrell & Conaton
55 Dutton Street,
Practical Plumbers
AND
Sanitary Engineers.
Also Steam, Gas and Water Fitters. We also carry a large line of Gas Fixtures at lowest price.

PIANO FOR $50.
STOOL AND COVER.
Five Dollars Cash and Five Dollars Per Month.
Gardner's Music Store,
No. 45 Prescott Street, Lowell, Mass.

LOWELL
OPERA HOUSE,
Saturday Matinee and Even'g, Nov. 25.
Third season of the grand realistic melodrama under the management of Hunis & Scott.
The New Fire Patrol
A record of over 600 nights in principal cities! The original company of dramatic players! A genuine Fire Patrol Wagon and Horses on the stage! The ponderous Gold Ore Crushers in operation! A combined chorus of trained voices! A special carload of scenery and effects!
Prices 75, 50, 35, 25, 10 cents. Matinee 50, 35, 25, 10 cents. Seats on sale Wednesday at 10 a. m.
TUESDAY EVENING, NOV. 28th.
JAMES T. POWERS,
PRESENTING
"Walker, London,"
By J. M. BARRIE, author of "The Professor's Love Story."
The most superbly successful comedy production of the season.
Carload of Scenery. Real Water. Brilliant Cast.
Prices 75, 50, 35, 25, 10 cents. Seats on sale Saturday at 10 o'clock.
TERMS CASH.

- THE -
Stoddard Lectures.
Return of John L. Stoddard from his late
Tour Around the World.
To give his entirely new course, Five Wonderfully Illustrated Lectures, which have created a furore never before equalled in Chicago and Philadelphia. This remarkable series produced at tremendous expense, and requiring nearly a year's travel, will be given on
Friday Evening, Dec. 1, Thursday Evenings, Dec. 7, 14, 21, 28.
SUBJECTS:
1. Picturesque Japan.
2. The Heart of Old Japan.
3. China.
4. From Ceylon to the Himalayas.
5. The Glories of India.
The lectures will be accompanied by an exhaustive store of Wonderful Illustrations procured mainly by Messrs. Burdett and North, who accompanied Mr. Stoddard in his travels.
COURSE TICKETS, $2.00, $2.50.
RESERVED SEATS, $3.00, $3.50.
According to location. The sale of course tickets will be open at Box Office Thursday, Nov. 23, at 10 A. M. Burdett and North, Managers.
Each purchaser will be limited to 10 tickets.

BIJOU THEATRE
EDWARD C. BASCOM, Manager
ENTIRE WEEK, COMMENCING MONDAY, NOVEMBER 20TH,
Matinee Monday, Wednesday and Saturday
The May Russell Comedy Company,
Headed by Miss Pauline Bacheller, the Queen of Comedy, and comprising a Crowd of Pretty Girls, a Chorus of Sweet Singers, a Host of Clever Artists, in the Sparkling Comedy,
The Boys In Red.
The olio will include Zamora in a wonderful aerial act, Car and Tourjee in a musical sketch, Fish and Richmond, comedians; John T. Tierney and a host of others.
Our entire performance replete with Clever Specialties and Bright Music.
Popular Prices: 10, 20, 30c.

Music - Hall
Another Great Week.
"A Play of Fair Women and Brave Men."
Beacon Lights.
American Play in 4 Acts.
MR. MELDON, MISS TUCKER, MR. LYLE.
Prices as usual. Saturday Matinee, 2.30

M. O'FLAHAVAN & CO.,
79 AND 81 MARKET STREET.
We are sole agents for the Gov. Winthrop B. Ranges and Winthrop Parlor which is superior to anything ever put on the market. Our stock is selected from the best patterns in the states, at prices that cannot be beat. Please call and examine before purchasing. Repairs for all Stoves furnished. Piping and Plumbing promptly attended to.

What a Well Known and
Reliable Real Estate Agent Says.
MR. CHARLES T. FISH, a real estate agent of high standing, says:
"I keep ELLINGWOOD'S COUGH BALSAM constantly in the house for family use, and I consider it a superior remedy for Colds, Coughs, Congestion, etc."
The above is a sample of what is said of this great remedy every day. Do not delay if you have a cough or cold or any affection of the throat or lungs; commence at once before it becomes deep seated and is too late. "A stitch in time saves nine."
Sold by all druggists and first-class grocers. 25c., 50c., and $1 a bottle.
Ellingwood & Co.
PHARMACISTS,
Merrimack Street, opp. Post Office.
109 Central Street, Hamilton Drug Store,

CLAIRVOYANT
AND
TEST MEDIUM.
Magnetic treatment and botanic remedies given. Sittings daily. Patients successfully treated by mail. Send leading symptoms, also send $1 for examination and prescription.
Dr. T. Perrin Armstrong,
(LATE OF ENGLAND.)
25 LAWRENCE ST., LOWELL, MASS.

WANT COLUMN

☞ Advertisements inserted under this head for ONE CENT A WORD, first insertion; subsequent insertions HALF PRICE.

FOR SALE.—Three heifers, one aged 3 years next April, one 2 years in April, another 1 years last July. Can be seen at John Keefe's, 245 Tenth street.

PANTS pressed, 10 cents a pair, at Baldwin's, 494 Merrimack street.

STOCKINGS mended 5 cents a pair at Baldwin's, 494 Merrimack street.

LOST—In the vicinity of Suffolk street, a lady's gold watch and chain, with monogram on inside cover. Reward at SUN office.

TO LET—Four acres of land, good cottage house and stable, only two miles out for $10. Also several tenements in the city at hard times prices. A. L. Russell, 183 Middlesex street.

PERSONS desirous of obtaining unfurnished rooms can do so by applying to No. 49 Bridge street the next week. A good opportunity to get large rooms for dress making purposes.

TO LET—A flat of six rooms and bath on Westford st. G. D. Kimball, 6 Runels building, cor. Merrimack and Bridge st.

LOST—A small black and tan dog in the vicinity of Jackson street. Reward at 19 Hamilton corporation.

FOR SALE—A new cottage house of seven rooms, bath room, pantry, hot and cold water, etc., opposite the electric power station, Middlesex street. Price only $2200; Apply to A. L. Russell, 183 Middlesex street.

FOR SALE—A good farm of 36 acres. Good house of 3 rooms and shed, large barn, large hen house, 3 miles from Lowell. This is a bargain. Price $2200. G. L. Hubbard, 11 Merrimack street.

IF YOU WANT to make an old suit or overcoat look new, have it cleansed and repaired by Thomas Daley, 41 Tilden street. Send postal and I will call for your goods.

TO LET—Tenements in good location. G. D. Kimball, 6 Runel's building.

FOR SALE.—Small farm, 3 miles from Lowell, 12 1-2 acres. Good two-story house of 5 room, a good barn, some fruit. Price $1900. G. L. Hubbard, 11 Merrimack street.

FOR SALE.—A 4-tenement block. Store in one, rents for $28 per month; built but a few years. 7700 feet of land, near center of the city and one of the best places of property on our list for investment, price $5500. Fish & Plummer, 137 Central street.

LOT OF LAND—Foster street, 75x100 feet. Lies midway between Middlesex and Westford streets. Geo. D. Kimball, room 6 Runnels block, cor. Bridge street.

FOR SALE.—A 2-story 2-tenement house, few steps from Hamilton and Appleton corporations, will rent for $25 per month, a rare opportunity for investment, price $2200. Fish & Plummer, 137 Central street.

COTTAGE HOUSE—In Pawtucketville, 7 rooms conveniently arranged. Stable connection; 3500 feet of land; fruit trees in prime condition. Price $2200. Geo. D. Kimball, room 6 Runels block, cor. Bridge street.

FOR SALE.—A cottage of 7 rooms, near Moore street, corner lot house in good repair throughout, a bargain at price $1000. Fish & Plummer, 137 Central street.

FOR SALE.—Small farm of 4 acres, 7 miles from Lowell. Cottage house, barn and shed. Price $800. G. L. Hubbard, 11 Merrimack street.

FOR SALE—A nice cottage house of 7 rooms and shed all in best of condition, gas, cemented cellar, sewer connections, concrete walks, good lot of land room for stable, situated in one of the best locations in the Highlands. Few steps from Coral street—Price $1900. Fish & Plummer, 137 Central street.

FOR SALE.—A good farm of 40 acres, 8 miles from Lowell, in a village, all good land, good cottage, barn and carriage house, lots of fruit trees. Price $1600 and on easy terms. G. L. Hubbard, 11 Merrimack street.

FOR SALE—New cottage house in Pawtucketville of 7 rooms. Large lot of land. Price $1250. G. L. Hubbard, 11 Merrimack street.

FOR SALE—At Middlesex Village, a neat cottage of 7 rooms in good repair, city water, cemented cellar, fine location, 4240 square feet of land, well fenced. Price, $1900. Fish & Plummer, 137 Central street.

DR. KELLEY, SURGEON DENTIST, 161 CENTRAL ST. Opposite the Washington House

J. J. CLUIN,
Optician,
Cor. Central and Prescott Streets.

GREAT
Stock Reducing Sale
-AT-
YOUNG'S
Bargain Store,
111 Central Street,
Everything as advertised. No shopworn or cheap trashy goods here—every article new and fresh from the factories. We don't require to placard our windows to attract attention!
Our Goods and Prices Can Do That.
In addition to the bargains offered last week we will place on our Counters Saturday morning, Nov. 25.
35 doz. Ladies' Jersey Skirts Panic Prices 25c each.
75 doz. Ladies' Muslin Aprons, Panic Prices 20c our prices 10c.
30 doz. Tam O' Shanter, Clearing Sale Price 49c, our price, 25c.
50 doz. Imported Tam O' Shanters Clearing Sale Price 75c our price, 35c.
75 lbs. Best Germantown Yarn, Panic Prices, 15c our price, 10c.
120 lbs. Best Scotch Yarn, Hard time prices 25c our price, 20c. sk.
30 doz. Ladies' All Wool Scarlet Vests and Pants, Hard time prices 98c, our price, 75c.
70 doz. Children's All Wool Hose, Clearing Sale Price, 19c our price, 10c a pair.
Crochet Cotton, all colors, Panic prices 10c. our price 5c.
3 Bunches Hair Pins for 1c.
Spanish Yarn, Panic prices 10c, a skein, our price 15c. a skein.
Ladies' Shirt Waists, Panic Prices 49c, our price 39c.
75 doz. Gent's Embroidered Suspenders Silk ends Panic Price 49c. our price, 25c. pair.
And 1000 other equally tempting bargains at
YOUNG'S,
NEW NUMBER,
111 Central Street.
The cheapest place to buy goods in Lowell. One visit will convince you. Come everybody.

Callahan & Sanborn
HARDWARE STORE,
Is the most Centrally Located in the city, with a
Full and Complete Line of Goods
AT LOWEST PRICES.
RUNELS' BL'C,
COR. MERRIMACK AND BRIDGE

FISHER H. PEARSON,
Room 44 P. O. Block,
Attorney and Counsellor at Law.

SUN WEATHER BULLETIN.

ALMANAC FOR FRIDAY, NOV. 24.

SUN RISES.....6 47 | MOON RISES...4 48 PM
SUN SETS.....4 35 | HIGH WATER.....11 15 AM
LENGTH OF DAY...9 29 | FULL SEA { ...2 00 PM

WASHINGTON, Nov. 24.—Forecast for New England: Generally but probably cloudy weather, with possibly light flurries of snow; decidedly colder; northwest winds.

LOCAL NEWS.

Smoke Tower's Corner cigar.

The Cotton Spinners' union will meet tomorrow evening.

Miss Emma Kimball will give the entertainment at the women's branch of the People's club tomorrow evening.

Prosperity Circle, Companions of the Forest, arranged last evening to hold a rainbow party at Foresters' hall, January 19.

Next Friday evening the Woolen Weavers' union will hold a grand sociable and an excellent time is promised all who attend.

The entertainment committee of the Sacred Heart church is arranging for a benefit to be given in February, at which time the opera "Mikado" by local talent will be given. The American orchestra will assist.

The Bricklayers union held an interesting meeting at Spinners' hall last evening, which was largely attended. Several enthusiastic addresses were delivered and the members were counselled to remain true to their organization.

A gentleman residing in this city, who does not care to have his name mentioned, says that Hawaii ought to be annexed to this country, for it has been practically a dependency of the U. S. since 1878. The gentleman has resided in Honolulu.

The High School Literary club has arranged to hold its first annual ball December 13 at Mechanics hall. The following officers have been elected: Louis B. Fowler, manager; Henry B. Meehan, assistant, Cabot Devoll, floor director; William Prescott, assistant; Forest Lee, chief of aids.

An Armenian employe of the Lawrence corporation caught his hand in the gearing Wednesday, lacerating it badly. The tendons were exposed and many of them cut. He was taken to the Lowell hospital and will be unfit to work for two months. It is probable that two fingers will always be stiff.

A large gathering attended the coffee party given last evening by the Ladies' Sewing circle of the Shattuck street church. Mrs. Pennimen was matron. During the afternoon and evening refreshments were served and later an entertainment was given, in which the delightful sketch "Aunt Jerusha Dow's Album" was given. The affair was a success.

Yesterday morning thirty-three applicants for positions on the police force took the required examination before the civil service board, at the public hearings room in City Hall. It began at 10 o'clock and ended at 2. The examination was conducted by Chief Examiner Henry Sherwin assisted by Commissioners C. H. Conant, Joseph Smith and J. J. Colton.

About 60 of the friends of Chester H. Aldrich assembled at his home, 223 Lincoln street, last evening, and presented him with an oak table. An enjoyable evening was spent. During the evening another presentation was made at the same place, Mr. James Rounce of the Coffin club being presented with a handsome silver badge. Both presentations were made by Frank Leigh.

The fifteenth anniversary of Washington Commandery, Golden Cross, was observed in Union hall last evening. Five applications were received and three candidates were given degrees. N. C., Melvin A. Fogg presided at the meeting and brief remarks were made by N. C., Wm. P. Hughes. The following program was then rendered: Vocal selections, Mr. and Mrs. George Burns, Alice S. Jenkins and Geo. F. Sturtevant, and readings by Belle H. Hall.

A very charitable deed has come to light with the death of Mrs. Webb which occurred recently at the residence of Mr. and Mrs. Joseph Armstrong, 10 Methuen street. Mrs. Webb was a victim of consumption and in a destitute condition without friends. Although but slightly acquainted with her Mr. and Mrs. Armstrong gave the poor woman a good home, and nursed her during illness. Such noble deeds should not go unrecognized, and a few more such would alleviate a large amount of suffering in our city.

Galaxy Club.

An important meeting of the Galaxy club is called for 7.30 o'clock tonight at Spinners' hall, Middle street. Business of importance is to come up.

The Great Panic Sale.

There has been nothing in commercial circles of late which startled the Lowell tradesmen more than the panic of '73. Now the women are startled over the great panic sale at Moir Bros. & Co., which is now going on. The firm almost give bargain away; it is a bona fide sale and there is a big rush. Join the procession; for particulars see the big ad. in today's paper.

Loomfixers Organize.

The organization of the loomfixers was perfected at a meeting held last evening. It was voted to adopt the charter of the defunct Loomfixers' union, No. 1., as the charter of the new union. Twenty one new members were admitted and fifteen of these came from the Merrimack.

Addresses were delivered by Messrs Weeks, Kinsella and others, and considerable enthusiasm was displayed. The election of permanent officers was postponed till the next meeting.

Officer Crowley to the Rescue.

An exciting runaway occurred yesterday afternoon on Church street. A team of horses attached to a heavy wagon belonging to E. W. Foster of Tewksbury became frightened at the corner of Church and Central streets, and started to run away down Church street. Officer J. B. Crowley, who was near, ran out in the street and caught the bridle of one of the animals. He was dragged along a short distance, but succeeded in stopping the runaway just as it was about to dash into a buggy. The driver who had jumped out, came up and took the rig from the officer. No damage was done.

DIXON FINED $100.

How Judge Stone Knocked Out the Champion Yesterday.

In the Lawrence police court yesterday Judge Stone fined George Dixon $100 for assault on a "soft shelled slugger" of that town who wanted to stand up before Dixon. The defendant appealed.

HYMENEAL.

Yesterday afternoon, at St. Peter's parochial residence, Mr. Patrick Currig and Miss Mary Cusidine were united in marriage by Rev. Fr. McManus. Mr. John Costello was best man and Miss Ronan, bridesmaid. The happy couple will make their future home at 74 Charles street. They were the recipients of many fine wedding presents.

Dr. Colburn DENTIST 53 MERK'K ST.

Wall paper at 13 Church street.

Smokers enjoy Old Hundred cigars.

T. C. Lee, Fire Insurance, Donovan Bl'dg.

E. G. Parker, 21 E. Merr'k st., sells best Haxall flour in the world for $4.90 per bbl.

Patten & Co. have the finest potted plants and cut flowers in the city, Shedd's block, Central street.

Music hall restaurant under new management. Everything first class. Table board $3.00 per week. Ladies $2.50.

The greatest favor you can confer on friends is to give them your photo. The place to get photos taken is at Marion's, Barristers hall.

The Chelsea officials who were expected yesterday did not come and Supt. Collins who had prepared one of his famous dinners was disappointed.

The Pythian Sisters had a well attended meeting last evening and completed arrangements for a fair to be held in Post 120 hall on next Tuesday evening.

John Young, the bargain merchant at 111 Central street, wants the people to give him a call tomorrow, and see his hard times prices on good, standard, fresh goods. He promises to save you money.

A few days ago $20 worth of tickets were stolen from Post 42, Women's Relief Corps. The corps is preparing for the presentation of the drama "Crown of Fame" and it is thought that parties interested in making the affair a failure stole them. The police were notified.

Comrade Morton N. Peabody, of Post 185 has an interesting relic in his possession. It is an official receipt dated May 27, 1861, and signed by Gov. John A. Andrew in acknowledgement of supplies of shirts, pillows, sugar, etc., for the troops received from the ladies of Lowell.

Notwithstanding the fact that J. L. Chalifoux has eighty employes on his pay roll, he was not able last Saturday to wait upon all who wished to buy. This unusually large crowd was due to the remarkable values which the purchase of the best part of the stock of the bankrupt firm of Stack Bros. permitted him to offer. There are many good bargains left yet.

A delightful entertainment and tea was held by the Fraternity club of the Unitarian church at the vestry last evening. The stage entertainment consisted of a program of 20 scenes and tableaux taken from life, all of which were highly interesting. At the conclusion of the entertainment tea was served under the direction of Miss M. W. Baker. The whole entertainment was in charge of Miss Mary R. Robinson.

The candidates for the police force who took the examination yesterday were: Thomas J. Sullivan, William Geroux, Porter M. Bell, John Cullen, John H. Welton, J. J. Quinlan, Owen Tighe, Patrick Conniff, T. M. Cloughery, John J. Foy, J. H. D. Foy, W. F. McAloon, Philip Dwyer, P. J. Frawley, George J. Goward, Charles D. Martin, Augustus J. Lawless, J. J. Ganley, Andrew Merrill, John A. McQuade, John E. Conway, M. J. Markham, S. J. Bigelow, Michael A. Gilligan, F. D. Ealy, William Quigley, W. M. Thompson, M. J. Sheehan, C. F. Sheehan, E. E. Hill, M. J. Sullivan, Joseph L. Lamareaux.

The young men of the Worthen Street Baptist church met in the church vestry, Tuesday night, and formed a debating club for the winter season. Rev. Mr. Robateau was chosen president; Mr. Bean, vice president; Mr. Staples, secretary; and Mr. Stevens, treasurer. The organization has 20 members, and will probably increase in membership shortly. On next Tuesday evening the first debate will be held on the subject: "Resolved, that license is a benefit to the city of Lowell." On affirmative, Messrs. Fred Wilson, Albert Wilson and Walter Carr will speak, and on the negative, Messrs. Wiggin, Griffin and Armstead.

An Honest Ring.

There's an honest ring about the "ads" of a house where goods are found to be just as represented. For particulars see New York Cloak and Suit Co.'s "ad."

Searching For Clews.

Detectives from Worcester were in this city yesterday and held a conference with Inspectors Laflamme and Allen relative to the recent robbery at the American house. It seems that a robbery was committed at the Bates house in Worcester, a few days ago, and from the nature of both robberies, it would seem that the same parties were engaged in each. The register of the Bates house for last Tuesday was compared with that of the American house, but no clue was obtained, by this means.

Injured by a Blast.

Mr. Henry Miner, a man about 50 years of age, suffered a very serious accident yesterday morning, while at work on Prescott's ledge at Oak Hill in North Chelmsford. He lighted the fuse, and after waiting some time and failing to hear the explosion, he supposed the fuse had gone out, and went to examine it. No sooner had he laid his hands upon it, than the charge exploded. The injured man was taken to his home and Dr. Pike was called. The doctor worked a long time removing powder and small pieces of stone from Mr. Miner's face and arms. Mr. Miner will lose the sight of his right eye but there is a possibility of saving his left.

THANKSGIVING SUPPLIES.

Best New Citron - - 20c. lb.
Best New Orange - - 20c. lb.
Best New Lemon - - 20c. lb.
2 lbs. Best Seedless Raisins for 25c.
Best New Layer Figs - - 20c. lb.

Strictly Pure Spices, Poultry Seasoning, Sage, etc.

Come in and examine our large and carefully selected stock. Our motto, "Best Goods at Lowest Possible Prices."

The Enterprise Cash Grocery
AND TEA HOUSE.
A. W. Derbyshire & Co., Props.,
Nos. 5 and 6 Prescott Street.

Low Prices

NEW RAISINS, 7c. lb., 4 lbs. for 25c.

NEW CURRANTS, 7c. lb., 4 lbs. for 25c.

SEEDLESS RAISINS, 8c. lb.

NEW PRUNES, 10c. lb.

NEW CITRON, 15c. lb.

FARLEY'S .·. CASH .·. GROCERY,
New No. 140 Corham St.

A discussion which took place the other evening among a number of old smokers was as to the merits of the best Cigar and the honors easily came to

Curfew 10c. Cigar.

Highest of all in Leavening Power.—Latest U. S. Gov't Report.

Royal Baking Powder
ABSOLUTELY PURE

"MANY A WEEP."

TOUCHING ALLUSION TO THE CLASSIC SHADES OF PELHAM.

A Case in Court Where Tears Were Shed in Profuse Quantity—A Tale of Alleged Neglect by a Young Married Man.

Of all the cases that were ever heard in the police court, one this morning beats all previous records, beats them "hands down."

George Kenniston of Pelham was in for non-support of his minor child.

George and his wife are what may be termed a young couple of perhaps "the love in a cottage" species.

George worked off and on as a porter at the American house and a farmer at Pelham.

His business or profession brought him $3.50 per week, and of this $2 he claimed went to the support of his wife and child.

The wife claimed differently. George is the young man who called for divine protection yesterday when arrested.

Today, while before Judge Hadley he sobbed sadly, while tear after tear chased down his beardless face.

Judge Hadley said: You must cease your dallying in the classic shades of Pelham. You must acquire some practical ideas, and realize that sentiment and country air, while they are good in their way, will not furnish you with bread and butter."

The allusion to the shades of dear old Pelham evidently aroused the weeping George to a sense of what was going on, for he ceased his sobbing and entered into an argument with the court.

The latter ordered him to be placed on probation on the condition that he went to work and support his wife. The decision of the court touched George and once more the button on the "fountains of his soul" was pressed.

Then there was the duece to pay. George's mother, presumably, who was sitting among the spectators, started off in a hysterical fit of crying while nearly every woman present joined in on the chorus, and a man in the corner with a huge bandanna dried his fast filling eyes. Officer Donaldson conducted a few of the weeping out of court and on their return, George came in for an endearing kiss.

The next case was that of Margaret Lynch, a young girl charged with drunkenness. In this case, the weeping of the defendant's younger sister was to be pitied rather than ridiculed. Officer Donaldson was obliged to almost carry the little girl out, so great was her grief. Margaret was sent to the Lancaster Industrial school for girls.

There were 14 drunks.

A number of juvenile cases were also on trial.

The case of Frank Howarth for cruelty to a horse was continued.

The case of Vina Cole for embezzlement of a cape from Hattie Drewett was settled and the defendant paid costs.

The case of Matilda M. Bryan for concealing mortgaged property, a case the parties in which have occupied the attention of the court before, was on trial this morning. Lawyers Cowley and Donahue did the fighting.

OUR THEATRES.

MUSIC HALL—"Beacon Lights" is proving itself the strongest sensational play of the season at this house, and its funny comedy is received nightly with screams of laughter. Only three more performances.

OPERA HOUSE—Tomorrow afternoon there will be a matinee of the New Fire Patrol, and an evening performance. The company is a good one, and many excellent scenic effects are promised. The company carry a car load of scenery.

There are many tickets left for the Stoddard lectures.

Without Pain.

Dr. Edwin F. Lamson has invited Dr. W. H. Brewster of New York to demonstrate the use of the new local anaesthetic Odontunder at his office Bonels' Block, Merrimack square Monday Nov. 21 restricting the fee to fifty cents for every tooth extracted without pain, and no charge if pain is given. Odontunder is the anaesthetic used in the Odontunder Dental parlors in New York City, Brooklyn, Detroit, Cleveland, Chicago.

By its use any and all teeth can be extracted without pain and without the after effects usually produced by gas, ether, chloroform and other general or dangerous agents.

Physicians and Dentists are invited to call and see the demonstration.

Buy Sugar at Dickson's,

Only 5 cents a pound for the best granulated, 20 pounds for $1. Delivered free to purchases of our choice teas and coffees. Dickson Bros., 68 Merrimack street.

Louis Alexander,

Formerly of 5th avenue, New York, successor to Emerson, importing tailor, 55 Central street, has the latest novelties. Makes fine work a specialty. Is sure to please you.

Money loaned on endorsed notes, personal securities and second mortgages on real estate by J. E. Swift, 9 Barristers hall. Telephone 405-4.

MOIR BROS.'

GREAT PANIC CLEARANCE SALE.

Our Entire Stock to be Thrown Awa

At Any Price That Will Close it Out

Hundreds of Lots Added
For Friday and Saturday !

Our Frightful Loss Your Entire Gain !

We've no Comments to Make, We Simply Hand You the List For Comparison.

Read the List, Cut it Out and Bring it With You ! ! Today and Tomorrow, Friday and Saturday.

Small Wares Dept.

5c Safety Pins, 1c doz.
10c Belden's Black Silk, 4c spool.
5c Belden's Black Twist, 1c spool.
500 yards 5c Basting Cotton, 2c spool.
15c Clinton Safety Pins, all sizes, 7c doz.
25c Seamless Stockinette Dress Shields, 9c pair.
15c Best Covered Dress Steels, 5c doz.
10c Best Ivory Dress Buttons, 4c doz.
25c White Pearl Buttons, 9c doz.
15c DeLong Hooks and Eyes, 3 1-2c doz.
25c Pears' Soap, 9c cake.
7c Goffs' Dress Binding Braid, 3c roll.
25c Bone Casing, all colors, 8c roll.
15c Sewing Machine Oil, 4c bottle.
8c Best Irish Linen Thread, 2c spool.
15c Two Handled Hair Curlers, 5c each.
5c Best English Pins (360 pins) for 1c paper.
12c Best Toilet Soaps 5c cake.
25c Large Bottle Florida Water, 9c bottle.
25c bottles Large Size Bay Rum, 9c bottle.
50c Leon Maugenet's Perfumes, 25c. oz.

Hosiery and Underwear.

12c Children's Fast Black Hose, 8c pair
20c Children's Ipswich Fast Black Hose, 9c pair.
37c Ladies' Black All Wool Cashmere Hose, plain and ribbed, 19c pair.
50c Ladies' Black Cashmere Hosiery 25c pair.
25c Ladies' Heavy Fleeced Hosiery, 12 1-2c pair.
25c Children's All Wool Ribbed Hose, 15c pair.
20c Infants' Seamless All Wool Hose, 10c pair.
25c Men's Merino Wool Half Hose, 11c pair.
30c Men's Natural All Wool Half Hose, 19c pair.
15c Ladies' Fast Black Hosiery, 7c pair.

Millinery Department.

98c Felt Hats, all new shapes, 9c each.
$1.00 finest felt, high crown Sailors, all colors, 25c each.
98c fancy Feathers 9c each.
$1.25 Ostrich Tips 19c bunch.
50c Scotch Tam O'Shanter Caps 19c each.
$1.00 bunches Velvet Roses, all colors, 24c. for three roses.
25c best Aigrettes 5c bunch.

Laces, Ribbons, Handkerchiefs.

5c Colored Border Handkerchiefs 1c each.
8c Colored Border Handkerchiefs 3c each.
10c Fine Hemstitched Handkerchiefs 5c each.
25c Fine Embroidered Handkerchiefs 9c each.
25c China Silk Embroidered Handkerchiefs 9c each.
15c Fine Linen Torchon Laces 5c yard.
50c Silk Bourdon Laces 19c yard.
10c All Silk Ribbons 3c yard.
15c All Silk Ribbons 5c yard.
20c All Silk Ribbons 8c yard.
25c All Silk Ribbons 10c yard.

Corsets, Stamped Goods, Etc.

Dr. Ball's Dollar Corsets 49c pair.
Dr. Warren's Health Corsets 69c pair.
10c Stamped Tidies 4c each.
25c Stamped Splashers, Tidies, Tray Cloths 15c each.
$2.00 ladies' Cashmere Waists 98c.
50c Colored Fascinators 24c.
$1.00 Colored Fascinators 49c each.
25c infants' knit, all wool Booties 9c each.
$1.75 Century Cloth Wrappers 79c each.
10c full weight, all wool Ball Yarn 6c ball.
20c Columbine Best Germantown 11c skein.
15c best Sonora Saxony Yarn 9c skein.
10c all linen Towels 4c.
8c best Twilled Crash 2 1-2c yard.

Gloves and Mittens at Half Price.

$1.00 Ladies' Genuine Foster Gloves, 5 hook, in tans and black, 59c pr.
$1.50 Ladies' Biarritz Kid Gloves in tans, brown, English reds, myrtles, etc., 79c pr.
39c Ladies' All Wool Black Cashmere Gloves, 19c pr.
50c Finest Quality Ladies' Black Cashmere Gloves, 25c pr.
25c Children's All Wool Mittens in black and colors, 9c pr.
37c Ladies' Cashmere Mittens, 19c pr.
50c Boys' Scotch Knit Gloves, 25c pr.
50c Ladies' Fine Cashmere Mittens, 25c pr.

Come Quick! Come Quick!

Moir Bros.' Great Panic Clearance Sale
119, 121, 123 MERRIMACK STREET.

O'Donnell & Gilbride

ONWARD! UPWARD!

Never tiring, never ceasing, always on the alert to give our patrons the greatest and grandest values to be found in any part of this great city. Courteous treatment, prompt and efficient service, realiable merchandise, truthful representations, limited with the lowest possible prices cause this great business to grow from month to month. Read every item below, come prepared to secure even greater bargains Friday and Saturday than ever before.

Friday and Saturday Will be Most Active Days Throughout the House.

LADIES' OUTER GARMENTS

Supremacy in cloak business means more than buying and selling, knowledge of cloak making, capacity for judging popularity in styles, courage in buying has made us preeminent in the cloak business.

PRICES ON HIGH CLASS GARMENTS CUT IN TWO.

7 Astrachan Jackets, Sizes 36 to 44, elegant linings, 36 in. long, made to sell at $70.00, cut price $37.50

6 Electric Seal Capes, Military shape, best skins, 34 in. long, original price $45.00, cut price $26.75

Special Lot Sample Jackets, High grade Novelties, elegant cloth, beautiful styles, many of them made to sell at $25 to $40. The entire lot at $16.50 each

5 Mink Capes, Made from best quality fur, 22 in. long, in military shape, original price $90.00, cut price $57.00

1 Lot of Plush Sacques, Sizes 34 to 40, made from London Dye plush, elegantly made and finished, at $11.00 each

Children's Coats, Exclusive Style. We have about 15 garments, ages 8, 10, 12, any of which is worth $18 to $20, you can take your choice at $10.00 each

Our Infants' and Children's Dept. Will Interest You Friday & Saturday

Silk, Wool and Cashmere Caps, A special lot of samples, odds and ends, 12 1-2c. each

Infants' Bootees. We will offer 75 doz. of Knit Bootees, a regular 15c. article, at 9c. each

Tam O'Shanter Caps, Made from plain and figured eiderdown, regular prices 50c., 23c. each

Infants' Slips, 60 doz. regular 29c. quality, for Friday and Saturday, 19c. each

During the past week we have scoured a number of blanket and flannel mills in search of extraordinary values and have secured them. For Friday and Saturday we will offer

cases of Blankets same as we sold last week, which did not last throughout the day, at 25c. Each.

We bought 4 cases of Blankets which have never been offered less than $4.00. We will sell at 2.59 Pair.

bales of Comfortables, extra nice quality and equal to anything previously shown at $1.50, we will sell today at 98c. Each.

3 cases of Blankets which is all we can get of this quality, at 79c. a pair.

4 bales of Comfortables which never sold less than $1.00, we will offer today at 59c. Each.

A bargain in Flannels is a special lot of 10 cases of all-wool Red Flannel which we have sold at 49c. To-day's price 25c. Per yard.

We Have Four Extra Good Values in Ladies' Gloves to Show Today.

our Top Kid Gloves, lined throughout; regular price $1.25, our price today 98c. A pair.

master 5 and 7-hook Gloves, a special lot in all the latest shades; today and tomorrow only 75c. A pair.

4-button Kid Gloves, embroidered back, which we sell continually all the year round at $1.25, we will offer 50 doz. today at 79c. A pair.

All-wool fleece-lined Gloves which we sell every day for 39c., today's price 19c. A pair.

Men, Women and Children Should Visit Our Hosiery Counter Today.

Ladies' Fast Black Hose, extra heavy fleeced, which we have previously retailed at 33c., for Friday and Saturday 19c. A pair.

Ladies' heavy natural wool Hose that have sold at 29c. we will offer 25 doz. today at 19c. A pair.

Boys' and Girls' very heavy ribbed Cotton Hose which we have sold to date at 25c. we will offer today at 12 1-2c. A pair.

Ladies' all-wool, wide-ribbed Hose, always sold at 38c. a pair, we will sell Friday and Saturday and Saturday at 23c. A pair.

Men's all-wool seamless Hose, a regular 29c. quality, we sell today at 17c. A pair.

Misses' all-wool Ribbed Hose, sizes 6 to 9, extra heavy, worth 38c., for today's sale 23c. A pair.

We Will Offer You a Chance to Buy Heavy Underwear for Little Money Today.

Ladies' heavy-weight Jersey Vests, long sleeves, a regular 38c. quality, we will sell 40 doz. today at 19c. Each.

Ladies' all-wool Scarlet Vest and Pants, regular $1.00 quality, we will sell today and tomorrow at 69c Each.

Ladies' Natural Wool Vests and Pants which have not been offered less than $1.00, we will sell today at 75c. Each.

Men's Double-Breasted Shirts, natural wool, a regular $1.25 quality, for Friday and Saturday 89 Cents each.

Ladies' fine comb Jersey Vest, heavy weight, long or short sleeves, silk finish, a regular 50c. Vest for today 39c. Each.

Ladies' Heavy Merino Vests and Pants, silk finish, our price has been 65c., for this sale only 49 Cents each.

Men's Gray Double-Breasted Shirts with Drawers to match, a regular 60c. quality, for Friday and Saturday 39 Cents each.

Men's Blue Ribbed Shirts with Drawers to match, we have sold every day this season at 75c., we will offer Friday and Saturday at 59 Cents each.

Gentlemen Should Buy Furnishings at Our Counter to Save Money.

Gents' all-silk satin-lined Tecks or 4-in-hand, worth 50c. and 75c., we will sell today at 25 Cents each.

Gents' all-wool Reefer Cardigan Jackets, a regular $2.25 article, for Friday and Saturday $1.49 Each.

Gents' heavy cotton and wool Jersey Over Shirts, worth 79c., for Friday and Saturday 49 Cents each

Gents' all-satin suspenders, plain or embroidered, regular price $1.00, for Friday and Saturday 49 Cents each.

Gents' Night Shirts, plain and fancy cut, large and long, regular price 75c., for Friday and Saturday 49 Cents each.

Gents' 4-ply Linen Collars, all sizes, such as are sold at 15c., for Friday and Saturday 9 Cents each.

We Have Several Attractive Bargains to Offer in Corsets, Skirts and Knit Goods.

60 doz. Corsets, white and drab, our regular 75c. articles, Friday and Saturday 39 Cents a pair.

Ladies' Cardigan Jackets in a variety of colors, regular price 75c., for tomorrow 59 Cents each.

Ladies' all-wool Skirt Patterns which we have been selling at $2.49, we will offer today at $1.98 Each.

Black Lasting Skirts which we have been selling at $1.75 to $2.25 we will offer today at $1.49 Each.

60 doz. Corsets, a special lot for Friday and Saturday all our regular $1.00 goods at 69 Cents a pair.

Ladies' Mexican Jackets, elegant goods, sold to date $1.00, today and tomorrow. 75 Cents each.

Ladies' Grey Felt Skirts that have been sold at $1.25 we will sell today at 98 Cents each.

Black merino and brilliantine Skirts that have been $3.25 to $3.75, we will offer today and tomorrow, $2.49 Each.

The talk of the town is the unprecedented values we are giving in all department, keeping up our sales with previous years and converting stock into money is our object. If you don't take advantage soon you will miss the biggest opportunity of the year.

O'DONNELL & GILBRIDE.